ALHAMBRA

53

BOB WRAY
Phil Woodward
SEPTEMBER
1952
OCTOBER
1952
NOV
1953
JANUARY
1953
FEBRUARY
1953
Good Luck
In The
following Semester
Bob Hanser
D. GAY
EASTER
PARADE
BOB WRAY

Have fun this
and don't
any rubber
B.GAY
A. Palmatier
DECEMBER
1952
JULY
VONNIE
MARCH
1953
Good Luck
Stuart Chacon
JUNE
1953
Phil Woodward
Vonnie
MAY
1953
AUGUST
1953

To a swell guy have fun this summer. Lots of luck this coming year.
Larry Abodaca

To a nice guy. Have a good time this summer and don't let the crabs get you. See you in the fall. Richard Bossert

P.S. I'll have some more stamps next fall.

Roses are red
Vilots are blue
Its been knowing you.
Your Pall
Cliff Schwander

To a swell little guy who almost bought my "junk pile" of a car have a swell summer & I'll see you next semester
Ken Perrin

Good Luck
Best Wishes
Its a swell Guy
Gene W.

Bob, have a good time this summer. I hope you have lots of luck this summer and next semester. See you at the beach.
John Stratton

To A APATHETIC DEMOCRAT
Morgan Dunn

TO A SWELL GUY:
GARY FOLTZ —
(P.S. — GOOD PEN YOU GOT HERE)

Lots of luck to a swell guy. Have fun this summer.
Roger Bryant

Roads and roads of luck to a real swell guy, hope you have fun this summer. Lots of luck
Chelle Hutchings

To a swell guy. Lots been fun going to school with you. this year's so far. have a good time. from Gary Shaw

To a swell guy
who I've really enjoyed
having in gym
Ted Zundel

Lots of luck
Throughout your
school years.
Jeanie Parsons

THE 1953 alhambran

STAFF

Published annually by the students of
Alhambra High School
Alhambra, California

Editor in Chief	Arlene Campbell
Art Editor	Phil Woodward
Business Editor	Russ Simsarian

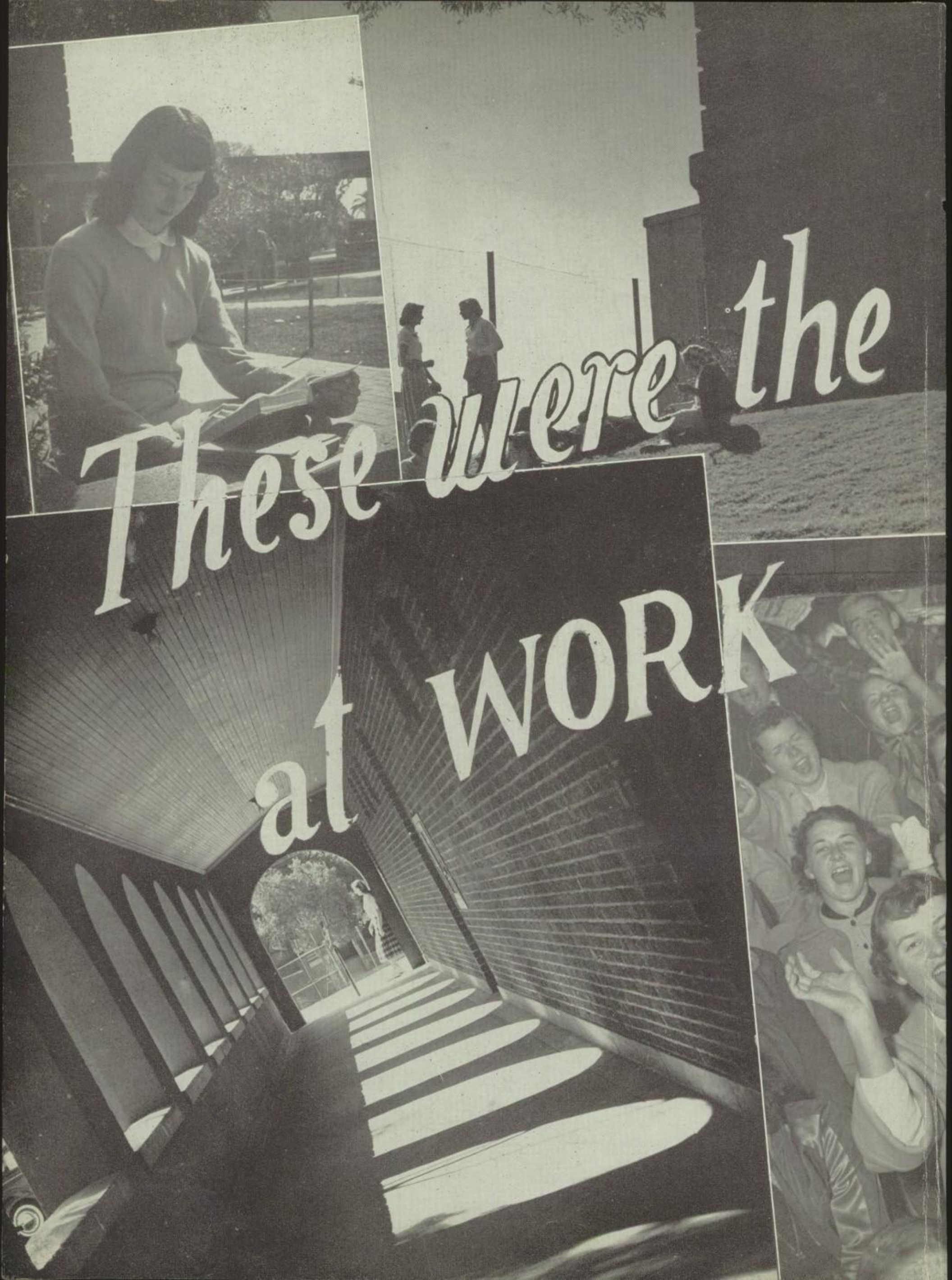
These were the
at WORK

HAPPY TIMES at PLAY

Starting time

We Enroll

September 15 . . . enrollment cards — prospects for semesters filled with excitement, exploration, fun . . . most important of all, the opportunity to learn — an adventure in itself . . . quick minutes of chosen courses . . endless hours of required subjects . . . all in the time ahead.

Creativeness without bounds . . . tangible moods and emotions . . . opportunities for expression . . . color, line, brightness and shadow . . . minor masterpieces in clay, water color, plastic, leather, metal. . . . the **Art Department.**

Rapidly moving fingers over machines . . . training and practice in office procedure . . . accuracy in product . . . knowledge of systematic ways of the business world . . . the cordial, efficient ways of a secretary . . . a preview of future experiences . . . the **Business Education Department.**

Mechanics of our language . . . culture from the past and the present . . . examination of the wisdom of the ages within the covers of books . . . expression of our thoughts . . . learning to speak . . . to think . . . to write, coherently, unfalteringly . . . the **English Department.**

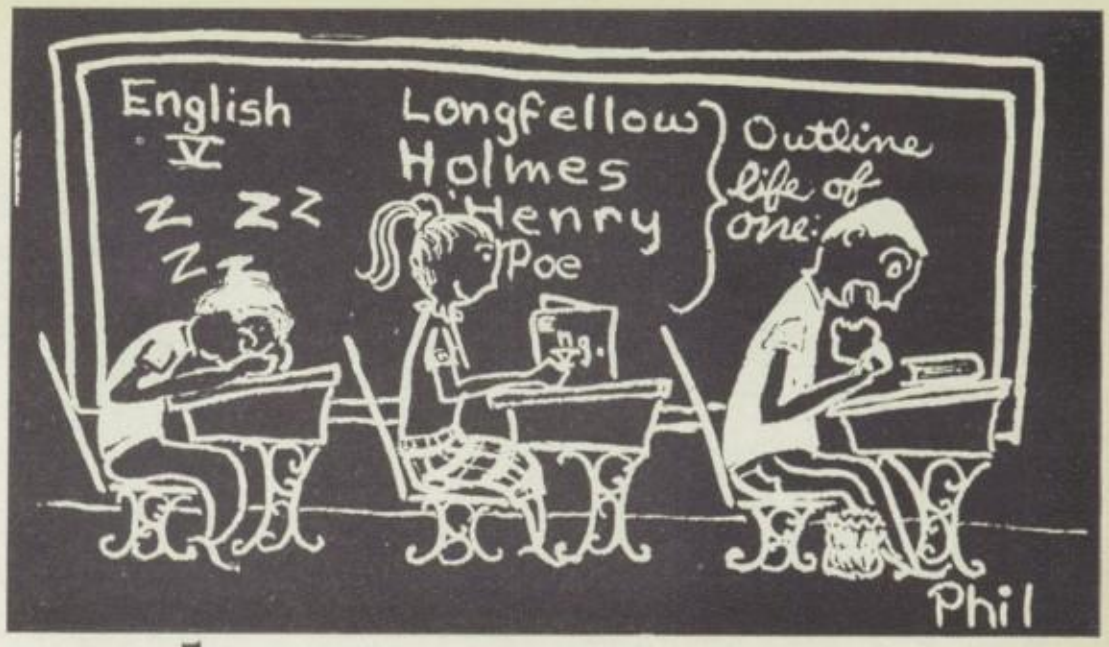

Ruled by the measuring cup and the needle . . . attended by a tablespoon of flour and a button-hole maker . . . a nurse in her own home . . . learning the greatest job in the world — that of the homemaker — in the **Home Economics Department.**

Ties with other lands, other ways, other outlooks through another language . . . the key to new vistas . . . development of new tolerance, a new friendship . . . a logical road to culture and enlightenment . . . the **Language Department.**

Stories told by melodic moods . . . a shift of melody from the profound to the fantastic . . . the syncopation of changing tempos . . . harmonizing of voices raised in exultation . . . catering to the layman and the gifted individual . . . the **Music Department.**

A soldered connection . . . a welded seam . . . a mortised joint . . . a plan on paper . . . a carefully tuned engine . . . the creation of something useful . . . our handiwork . . . machines, tools, equipment . . . the **Mechanic Arts Department.**

Vigor and vitality . . . every boy his own athlete . . . instilling sportsman-like play through an understanding of the game, the way it is played . . . awareness of the need for physical fitness . . . the **Boys' Physical Education Department.**

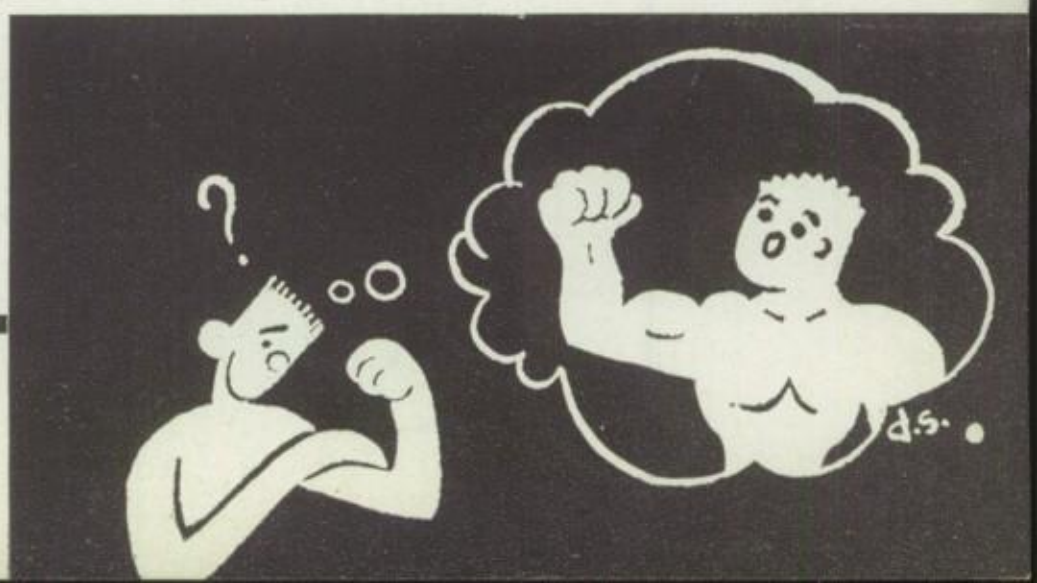

The drive and energy of outdoor sports . . . perfect posture . . . freedom of mood and rhythm through coordination of body . . . the grace and movement of the dance . . . presentation in recital . . . the **Girls' Physical Education Department.**

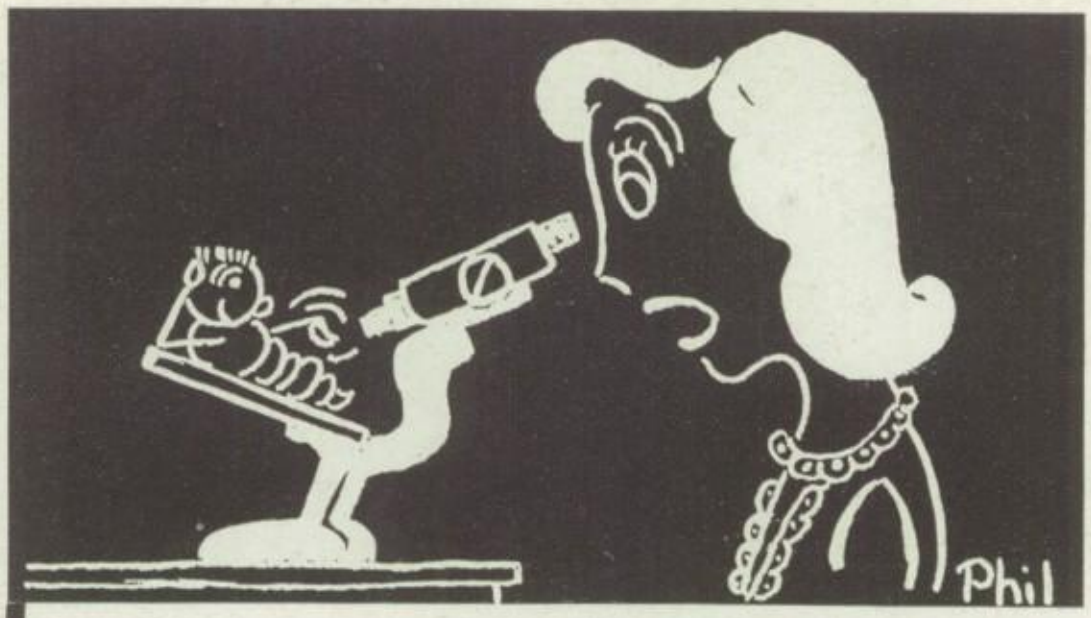

The world of the atom and the test tube . . . the realm of the insect and the fish . . . the kingdom of the swinging pendulum and the algebraic equation . . . the **Science-Mathematics Department.**

To a great guy from a greater one.
Dennis Tedaro

The vast depository of our fascinating past . . . a realistic acquaintance with our heroes, our troubled beginnings, our hopes, sorrows, and achievements . . . an understanding of government and such modern problems as the courtesy of the road . . . a time machine of imagination . . . the **Social Science Department.**

The spoken expression of joy . . . the drama of tragedy . . . the thespians . . . eager to participate . . . the forceful words of argument . . . spoken downstage right . . . spoken in rebuttal . . . consciousness of the power of persuasion . . . the **Speech Department.**

Fall

D.H.

I cry
I laugh
I sign
my autograph
my Good (?) Phil Hetzler

To Bob
Hope I have
you in one of
my classes at
least next year
Good Luck
Gary Hoff

DOWN
GO
BOOM

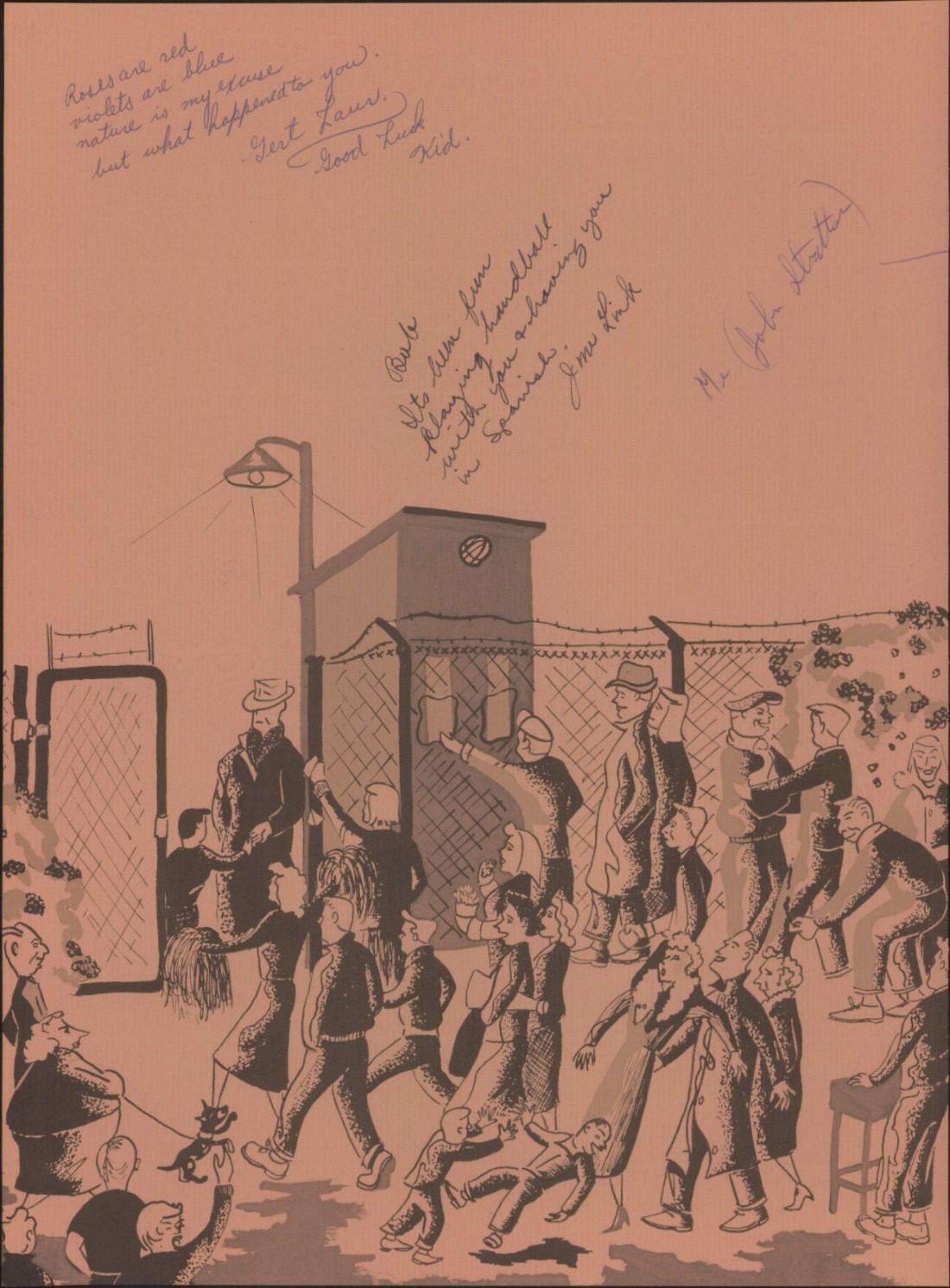
Roses are red
violets are blue
nature is my excuse
but what happened to you.
Gert Laur.
Good Luck
Kid.
Bob
Its been fun
playing handball
with you & having you
in Spanish.
Jim Link
Mr John Stratton

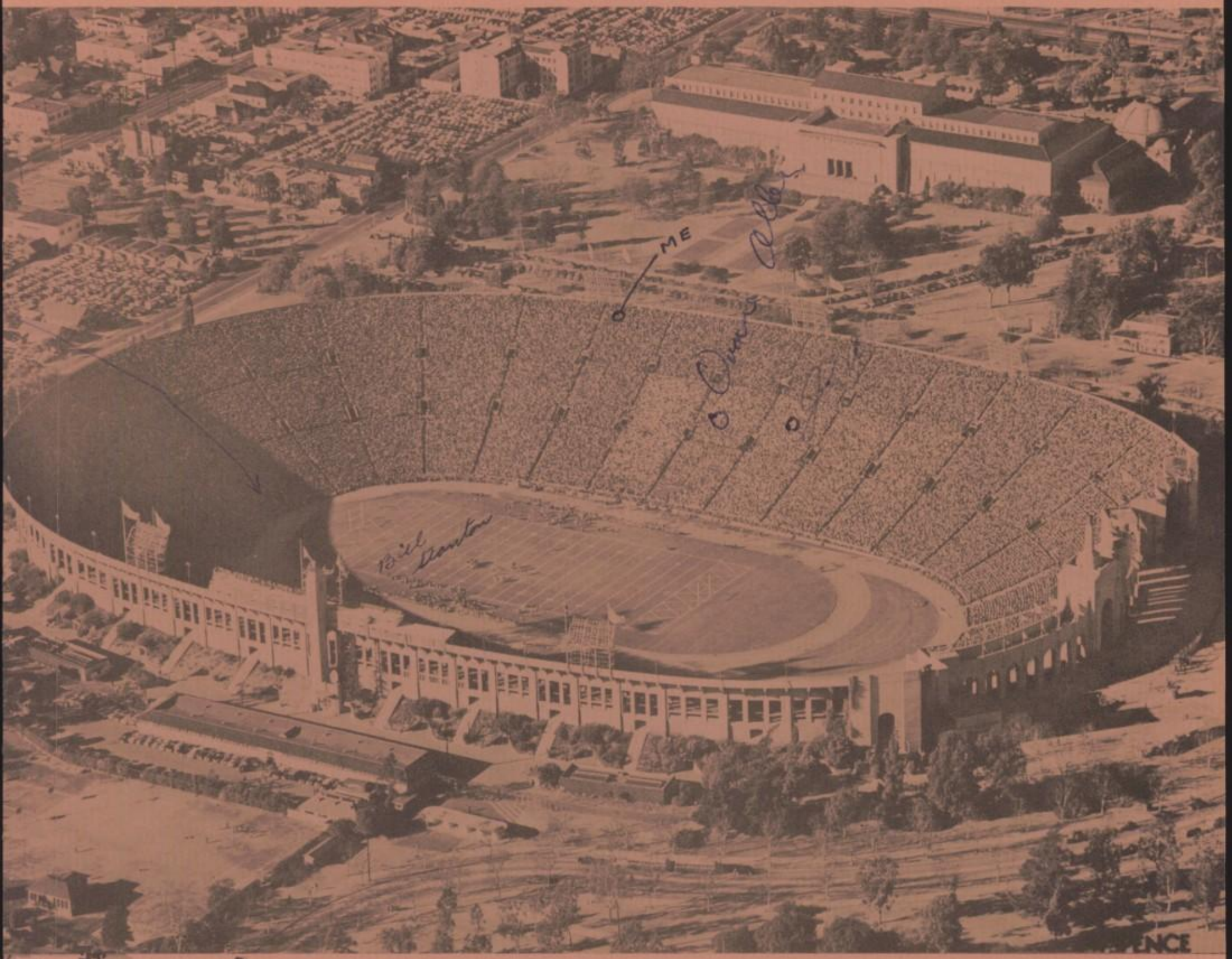

Too good stamp collector. Lots of luck through the rest of high school
Ken Rucker

Roses are red
Violets are blue
Good things come
in small packages
and so did you.
Bill Stanton

farewell summer tans and leisure; a september salute to the

ADMINISTRATION

FACULTY

FALL ACTIVITIES

FOOTBALL

Best of luck to
a swell guy
Joe Dever

Bob—
Its been swell
knowing you and
you in English. Have a
summer and be good.
Connie
Boyer

Dedication

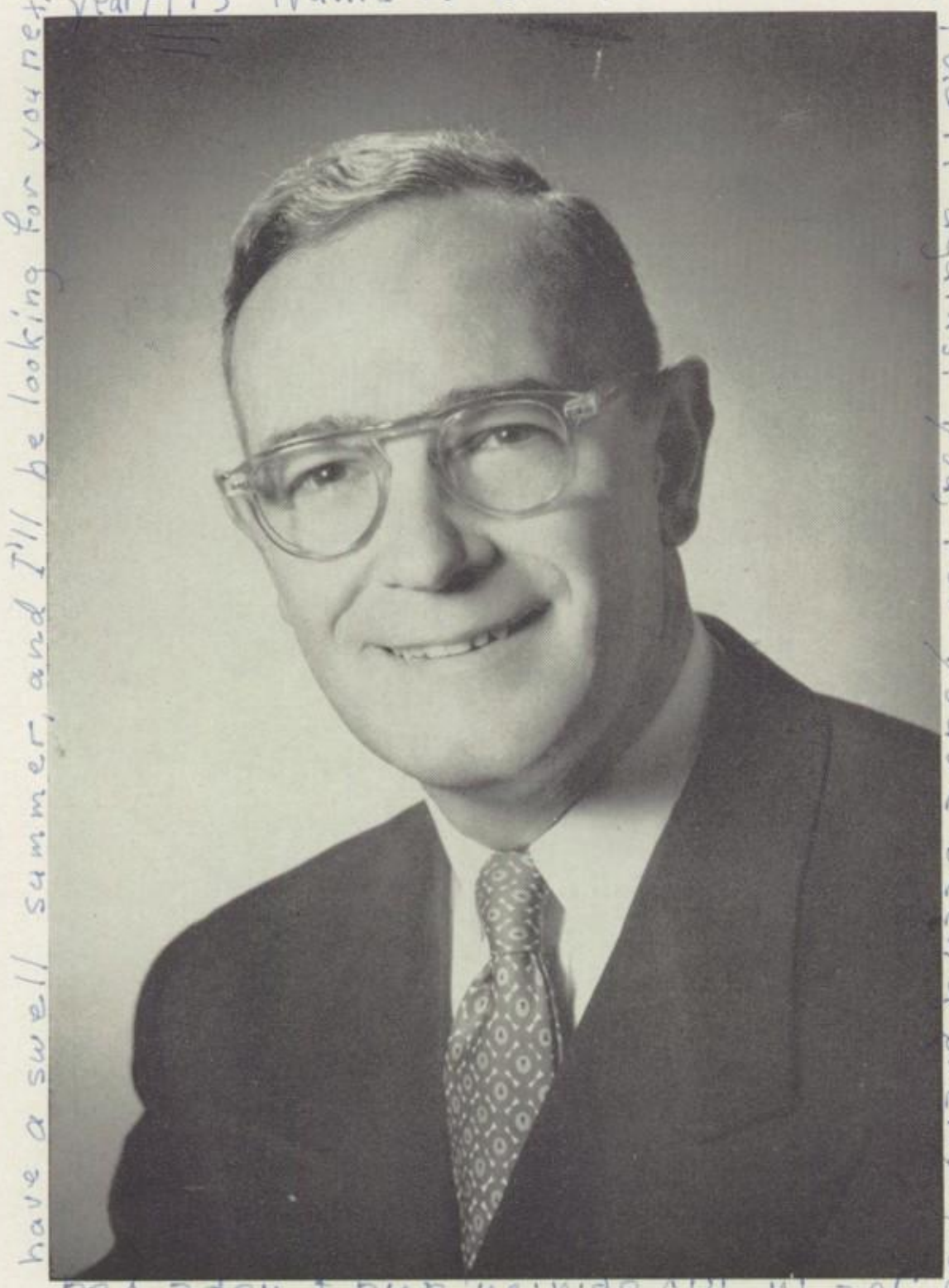

The spirit of the student, yet the dignity of his position . . . the efficient hand that guides and helps us solve our problems . . . an experienced counselor . . . a successful director . . . characterized by a personal interest in the students . . . fairness in decisions . . . keen and accurate judgment . . . a man greatly respected and admired . . . a friend . . . to him, our principal, **MR. ROBERT FRANCIS GRAY,** we dedithis book.

SUPERINTENDENT GEORGE BETTINGER regularly met the BOARD OF EDUCATION. Shown here are (Row 1, l. to r.) MR. WILLARD CLARKE, MRS. MARY CORNELIUS, MRS. OSA McALLISTER, MISS MYRTLE SEVERSON (sec.), MR. GEORGE YELLAND (Board sec.). Row 2: MR. IRVING HANCOCK, MR. MAURICE STOKESBARY (dep. sup.), DR. SAMUEL BROADWELL (pres.), MR. CHARLES SCANLON (asst. bus. mgr.).

Meetin' Time

A year of momentous undertakings, vital decisions . . . October 20 and the master design for Alhambra High School . . . approval of plans and bids for enlarging Mark Keppel . . . Crown City Ranch site and a new high school . . . sanctioning the Kiwanis-sponsored Vocational Guidance Day . . . election of teachers, selection of personnel, authorization of expenditures . . . a first and third Monday night part of the lives of five civic-minded people, primarily interested in youth—our **Board of Education.**

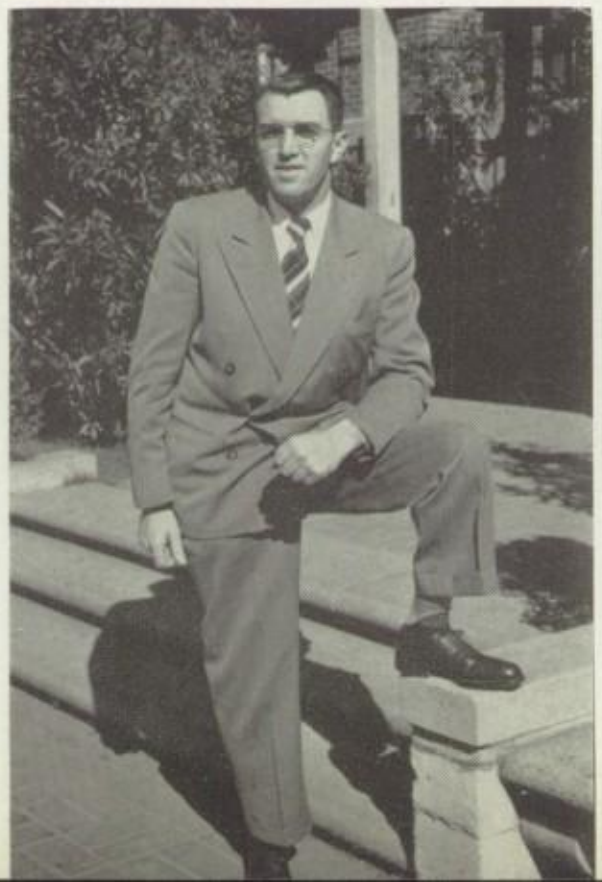

SUPERINTENDENT
GEORGE E. BETTINGER
DEPUTY SUPERINTENDENT
MAURICE R. STOKESBARY

Conferences . . . calls from parents . . . creamed-chicken-and-green-pea club engagements . . . supervision of students, instructors, and non-certificated personnel . . . visits . . . a word of approval, of censure . . . crowding the busy hours of our general factotum, **Principal Robert F. Gray.**

Problems—truants, miscreants, and self-styled class "entertainers" . . . commission business . . . Boys' Federation . . . sports scheduling and supervision . . . C. A. S. C. . . . and even more pleasant experiences through the student activities . . . the varied responsibilities of **Boys' Vice-Principal Gilbert Strother.**

Never a dull moment . . . forgotten lunch money . . . Girls' League problems . . . clubs—academic, service, and national . . . Girls' State . . . conferences with students, parents . . . meetings—all a part of any **Mildred Crosswhite** day in the office of the **Girls' Vice-Principal.**

COUNSELORS MILLS, TURNBULL, STRICKLAND, and KEMP paused and posed during their busy day.

Counselling . . . an attempt to free us from our academic snares . . . the ideal of cooperation among parents, students, teachers, and the school throughout high school years . . . job information . . . choice of courses . . . testing programs . . . plans for the future.

WELFARE HEAD DELLA LEONARD and Assistant FRANK BISETTI discussed business at the car door.

Child Welfare . . . implications in a title . . . attendance records . . . work permits . . . adjustments to school routine . . . getting at the source of our problems . . . Della Leonard's and Frank Bisetti's belief in help, not punishment.

SECRETARIES (left to right) Row 1: Jackson, Underwood, Hooper, Fairbairn, McClary, Wilson, Stotts. Row 2: Bland, Clarke, Rountree, Perkins, Gostlin, Holms.

ART DEPARTMENT (left to right) Dawson, Johnson, Brown, Boone, Fry*.

COMMERCIAL DEPARTMENT (left to right) Row 1: Wilhite, Tassop, Benesh. Row 2: Sitton, Cox, Wade, Lee, Heron*.

ENGLISH DEPARTMENT (left to right) Row 1: Lombard, Logar, Kehler, Brown*, Phelps, Stonebraker, Power, Huck, Liesveld, Luttrell. Row 2: Edmondson, Freyer, Murphy, Tajima, Phillips, Ward.

May a "way" of success and good fortune follow you always.

G. L. Ward.

HOME ECONOMICS DEPARTMENT (left to right) Faulkinbury, Wendell, Bennett, Fisher*, Paget.

AGMoyse

LANGUAGE DEPARTMENT (left to right) Peterson, Lenser, Murphy*, Carter, Reagan, Haas, Canini, Chavez, Moyse.

¡Buena suerte a un muchacho muy vivo! Cordelia E Canini

Hi, Scout — See you at the Jamboree?

Interesting people are interested people.
Charles Haas

MUSIC DEPARTMENT (left to right) Stillion, Stivers, Rogers*, McCormac.

MECHANIC ARTS DEPARTMENT (left to right) Ranker*, Krienbring, Smith, Doerbrack, Alexander, Wilson. (not shown) Healton.

BOYS' PHYSICAL EDUCATION DEPARTMENT. (left to right) Patrick, Sowers, Hess*, Miller, McFate, Hatch.

GIRLS' PHYSICAL EDUCATION DEPARTMENT (left to right) Row 1: Elsey, Richards, Morrison. Row 2: Rutherford, Vincent, Thornton*.

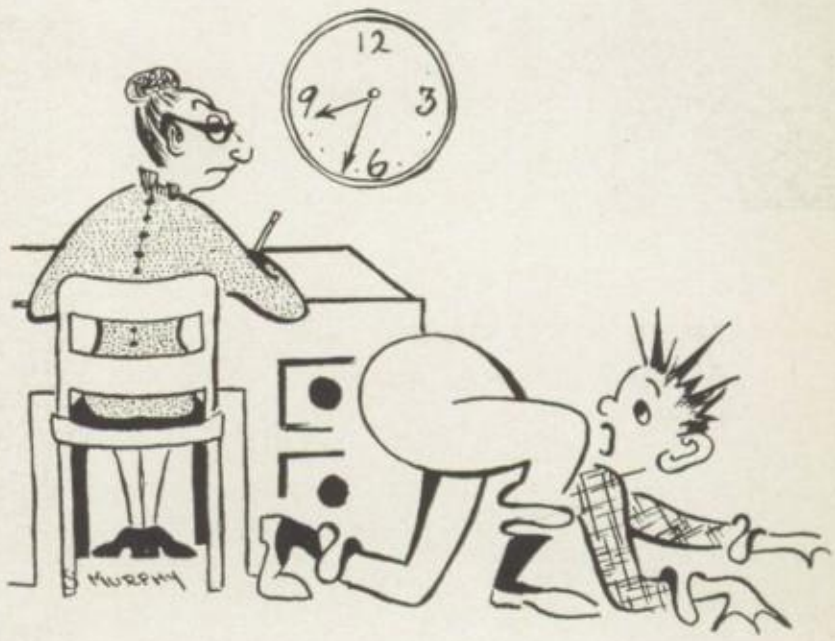

SCIENCE & MATHEMATICS DEPARTMENT (left to right) Row 1: Schwartz, Arnett, Hooper, Marshall, Thomas, Hartnett, M. Miller. Row 2: Cosand, Davis*, Reese, Hood, Hill, Wall, Beeman, Heinkel, Swihart, Weatherholt.

SOCIAL SCIENCE (left to right) Row 1: (kneeling) Whitham. Row 2: Johnson, Schwartz, Canavan, Bullock, McCafferty, Smoyer. Row 3: Dye, Bettingen, Wilbur, McLaughlin, Stahlke*, Shipman.

SPEECH DEPARTMENT (left to right) Stallings, Boone, Mayer, E. Wilson*, Hagglund, Stromberger.

Effective combination of parents and teachers . . . efforts for our benefit . . . generously given help where needed . . . scholarships for deserving students . . . co-operation at its best in the **Parent-Teacher Association.**

P.-T.A. PRESIDENT LAMMING talked of scholarships and things with EDITOR ARLENE.

LIBRARIAN COSBEY GILSTRAP invited you to the library.

"Open Wider," suggested SCHOOL NURSE Amiss as SECRETARY JACKSON recorded the findings.

It was quitting time for MISS FAITH COX, MR. JESS RANKER, and MR. HARRY THOMAS.

Quitting Time

The comforting satisfaction of a job well done . . . the feeling of having been a part of the intellectual growth of boys and girls . . . forgotten tedious hours, papers, hardships . . . memories of the pleasanter aspects of teaching . . . the reward for a lifetime of faithful service.

Yes, but who's got the ball? — a prize snapshot by JOHN KIRKPATRICK.

CAFETERIA WORKERS (Left to right) Row 1: Robertson, Munday, Brown, Hansen, Sieg. Row 2: Hamilton, Resher, Craven, Bull, McMahon, Hagen. Row 3: Seversen, Smith, Sherwood, Griffith, Huth, Solomon.

CUSTODIANS (Left to right) Row 1: Parker, Marandon, Clark, Clark, Peterson, Bybee, Smith. Row 2: Holmes, Eminger, Winters, Cranston, Skinner, Smith, Hanna, Henshaw.

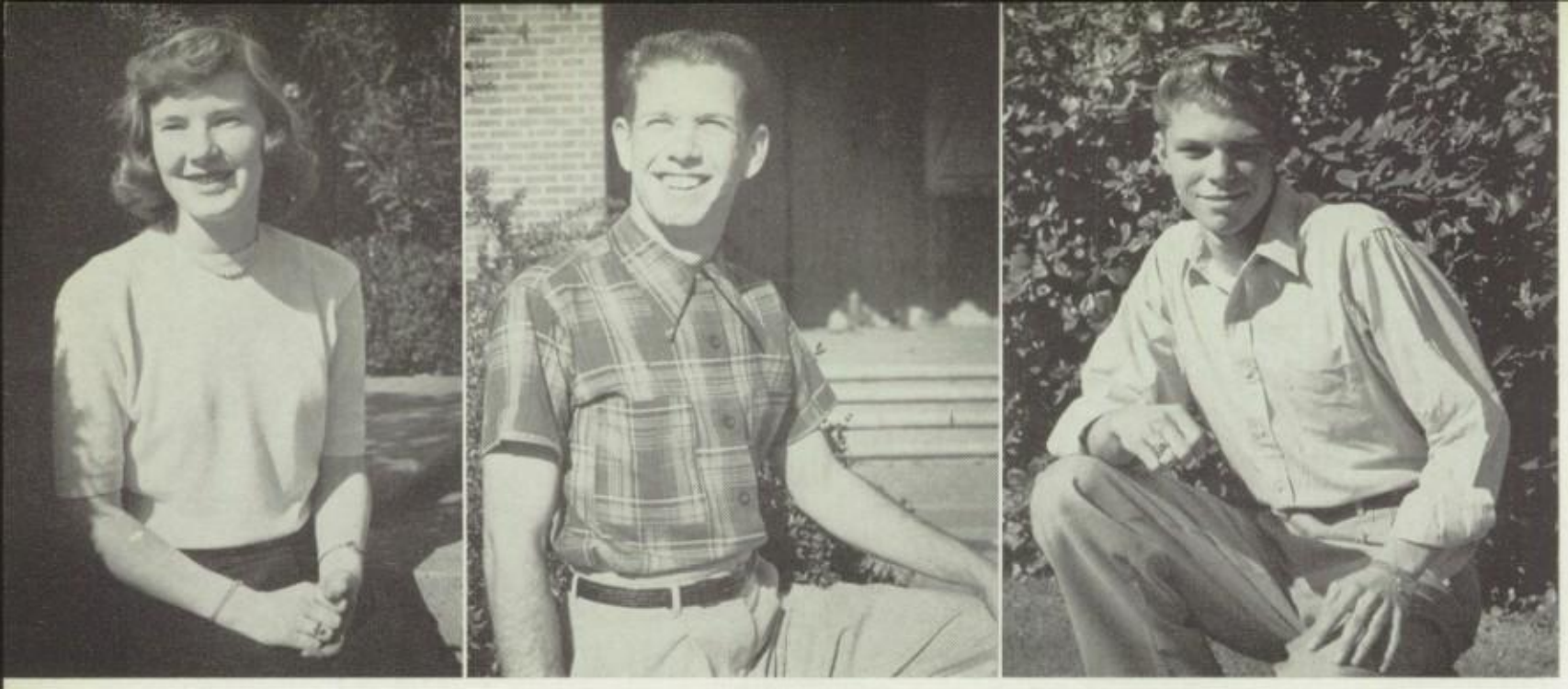

EDITOR-IN-CHIEF ARLENE, ART EDITOR PHIL, and PHOTOG CLINT smiled as the book went to press.

Overtime

Assembling memories . . . cataloging activities . . . recalling fun belonging to the past . . . attempting clever phrases and cartoons . . . planning layouts and sorting tiny pictures . . . working late and meeting early . . . Tuesdays and Thursdays at 8 in W25 . . . visits to places of business for ads . . . this preliminary labor prior to seeing our handiwork in print and picture . . . the creation of a yearbook filled with fun, activities, and achievements . . . the **Annual Staffs** of 1953.

BUSINESS EDITOR RUSS wrote a fast ad contract with a local merchant.

ANNUAL LITERARY AND BUSINESS STAFF (Left to right) Row 1: Gibson, Spivey, Campbell, Higbee. Row 2: Kuns, Avard, Watson, Schrader, Dworetsky, Clarke, Simsarian, Edmondson (adv.).

ANNUAL ART STAFF (left to right) Row 1: Hoover, Woodward, Hanna, Hakkinen. Row 2: Palmatier, Kellogg, Gay, Michalsky, Bowles, Rogers, Anderson (typist), Boone (adv.).

Student Commission

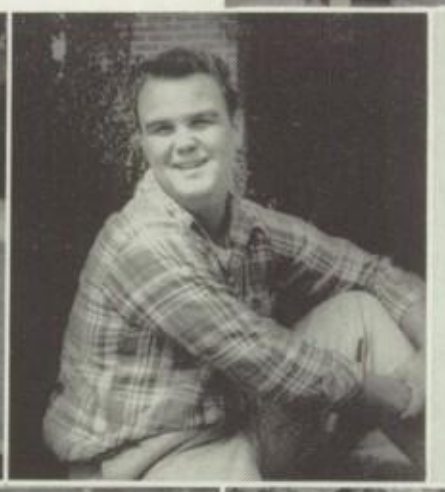

JIM YOUNG
Commissioner General

MR. STROTHER
Adviser

BILL BRUNS
Commissioner of Finance

ARLENE CAMPBELL
Commissioner of Literature

LOUIS CROOK
Commissioner of Activities

JACK MOUNT
Commissioner of Athletics

DENISE EVERETT
Commissioner of Clubs

VIRGINIA BRESLIN
Commissioner of Girls

DICK HANNA
Commissioner of Boys

CAROL HATHAWAY
Commissioner of Fine Arts

GEORGE ROBERTSON
Asst. Com. of Finance

JANEY READING
Commission Secretary

SHARON REEB
Commission Historian

WYNNE BARNBY
Moor Editor

DICK BALTIMORE
Rally Chairman

BARBARA BRICKEY
Social Chairman

DICK SEIDEL
Speaker of the Legislature

Time for Planning

That concerted drive for a clean campus . . . **Commission** painters and that heavenly, non-inflammable, trash-can blue . . . fun and real spirit at the football rallies . . . selection of the campus lovelies and election of the football queen . . . Open House and escorting parents for a change . . . adding the vital impetus to Christmas gift giving . . . finally, a magnificent winter prom, "Once Upon a Time".

Direct representation of every student . . . discussion and debate . . . motions, seconds, and amended motions . . . Joe Moor on the gym floor . . . pop at basketball games . . . student expression and participation in open meeting . . . the **Student Legislature.**

LEGISLATURE SPEAKER DICK SEIDEL ably conducted business with CLERK BERTA DURST'S help.

Painting was killing work.

GIRLS' LEAGUE (Left to right) Row 1: Houghton, Thompson, Moffett, March. Row 2: Keathley, Litle, Breedlove, Breslin, Preston, Volkmann, Marquez. Row 3: Mason, Hurley, Tisdale, Michalsky, Travisano, Thomssen,

Strong representative organization for promotion of girls' activities at Alhambra . . . a cordial welcome for new freshmen . . . willing slaves to carry books . . . food sales . . . attractive student models at the fashion show . . . leis for the senior tea . . . potluck for mothers and daughters . . . all-league convention for solution to common problems . . . the **Girls' League.**

An Olympic hero—a vaulting parson . . . stories about the thrill of the international games at Helsinki . . . button-bustin' pride during the flag raising . . . sportsmanship in a war-ravaged world . . . friendship through athletic competition . . . a presentation of the **Boys' Federation.**

BOYS' FEDERATION (Left to right): Hanna, Kennedy, Hazeltine.

MOOR ADVISER TAJIMA fretted over deadlines with EDITORS BARNBY (fall) and KAMER (spring).

A big paper (six pages) from a little room . . . product of hours of student and adviser work . . . embracing every facet of school life . . . the latest happenings from dances to sports, political news to gossip . . . the new custom car column . . . a review of the past week . . . a preview of events to come . . . the **Moor.**

MOOR STAFF (Left to right) Row 1: Jessup, Kamer, Barnby, Hood, Hooghton, Hopper, Reifer. Row 2: Macartney, Young, Volkman, Holland, Anderson, Stones, Bowman, Taylor. Row 3: Alexander, Nielson, Carrol Johnson, Johnson, Heldrich, Brirron, Greminger.

Talking Time

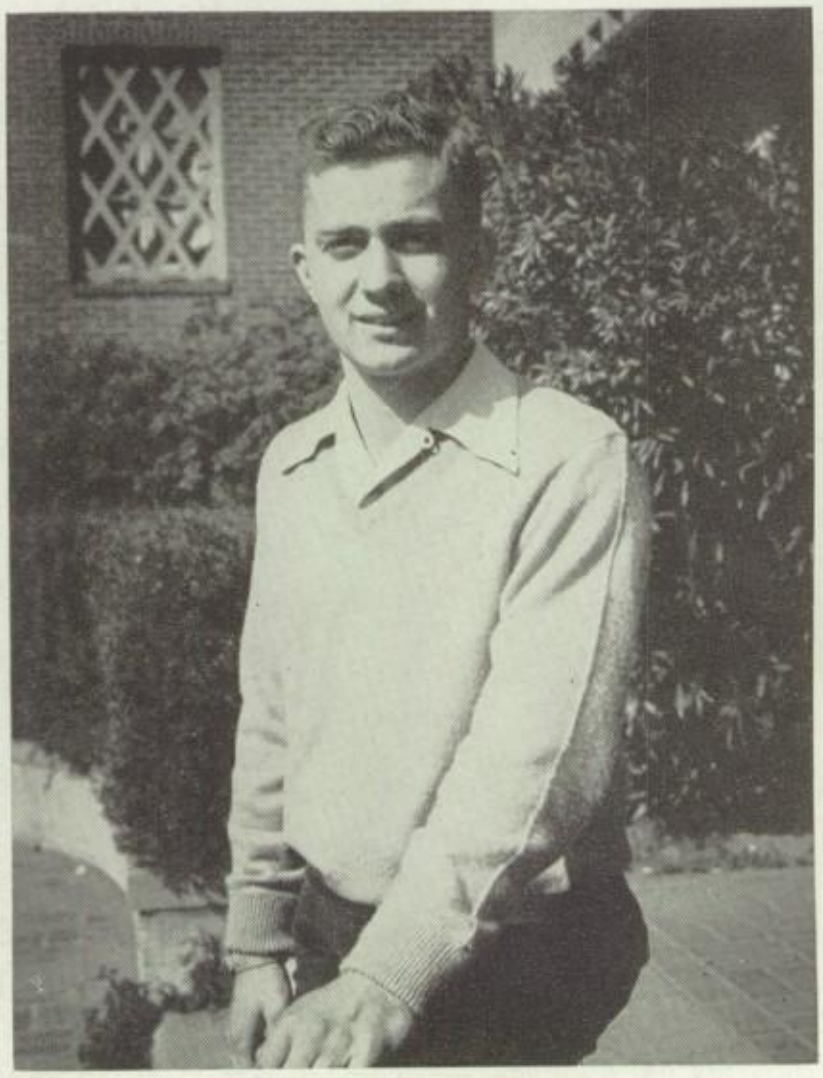

Outstanding Senior Debaters BARBARA OPDALE (top) and ERIC FRICKER (bottom), both veterans of countless tournaments, remained silent only long enough for this picture.

DEBATE

Writing and memorizing . . . nights in the library leafing through dull magazines in small print . . . shortage of rubber bands . . . trips to all parts of California . . . meeting people . . . the hope of bringing home medals and trophies . . . our own tournament . . . inhospitably sweeping every event . . . Outstanding Debater trophy . . . fascinating fun in **Debate?** . . . yes!

Varsity Debate (Left to right) Row 1: Woodhouse, Dworetsky, Opdale, Sangor, Buhman. Row 2: Allan, Fricker, Sherlock, Sanders, Halloran, Martin, Engle, Rugoff.
J. V. Debate (Left to right) Row 1: Sanger, Patton, Thompson, Moffett. Row 2: Pash, Hepp, Rhodes, Archer, Kennedy, Getze, Mahan, Brown Dunn, Ilgen.

STUDENT STORE (Left to right) Row 1: Wilhite (adv.), Sharer, Saylor, Johnson, Meyers, Jensen.

STUDENT BANK (Left to right) Row 1: Bruns, Hernandez. Row 2: Rosino, Gift, Salisbury, Wilhite (adv.), Robertson, London.

STAGE CREW (Left to right) Row 1: Strah, Bruno, Warmack. Row 2: Drake, Davidson, Woodward, Fraser, Rassmussen, Silbaugh. Row 3: Hedge, Nixon, Hoover.

SNOWS OF
KILIMANJARO
COLOR

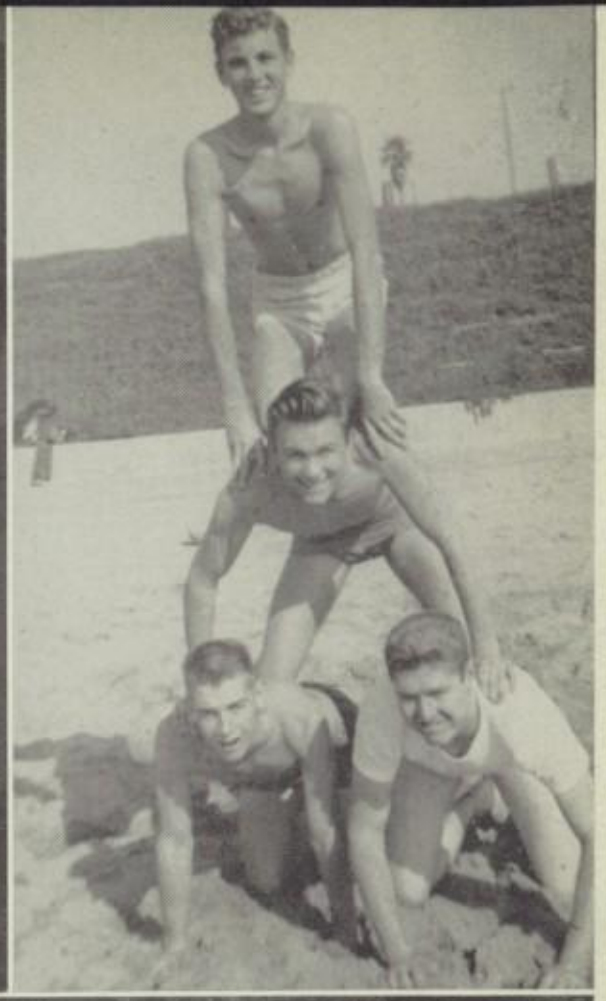

ALHAMBRA

QUEEN DIANE HURLEY and PRINCESS ROXIE KYER (left) and BERTA DURST (right) presided over the Keppel fracas.

Time Out

SONG LEADERS (left to right) Holton, Litle, Todd, Tewkesbury, Watts, Ludman.

YELL LEADERS (left to right) Row 1: Hooper, Wells. Row 2: McLean, Stoppel, Watson, Quist.

MAJORETTES (left to right) Collier, Jacobsen, Shrader, Mann, Ford, Hoheisal.

FOOTBALL in four sizes . . . the **Cees** . . . the smallest warriors . . . the "first-time" football players . . . learning the game . . . learning sportsmanship . . . the first step . . . the beginning.

The **Bees** . . . smaller editions of the varsity . . . in size only . . . almost league title holders . . . save for a fatal few minutes . . . vibrant competitors . . . champions in spirit.

Jayvees . . . proving ground for the future varsity . . . unpublicized . . . unknown . . . unheralded . . . but league co-champions . . . tomorrow's heroes . . . today's forgotten footballers.

The **Varsity** . . . culmination . . . zenith . . . patterns on a gridiron . . . under the lights . . . crowds . . . excitement . . . wearers of the blue and gold . . . representatives of Alhambra . . . epitome of competition . . . modern gladiators.

Fall Frenzy

MOO
RS
HOME
DOWN
QUARTER
VIS.
TO-GO

26
11

HANNA

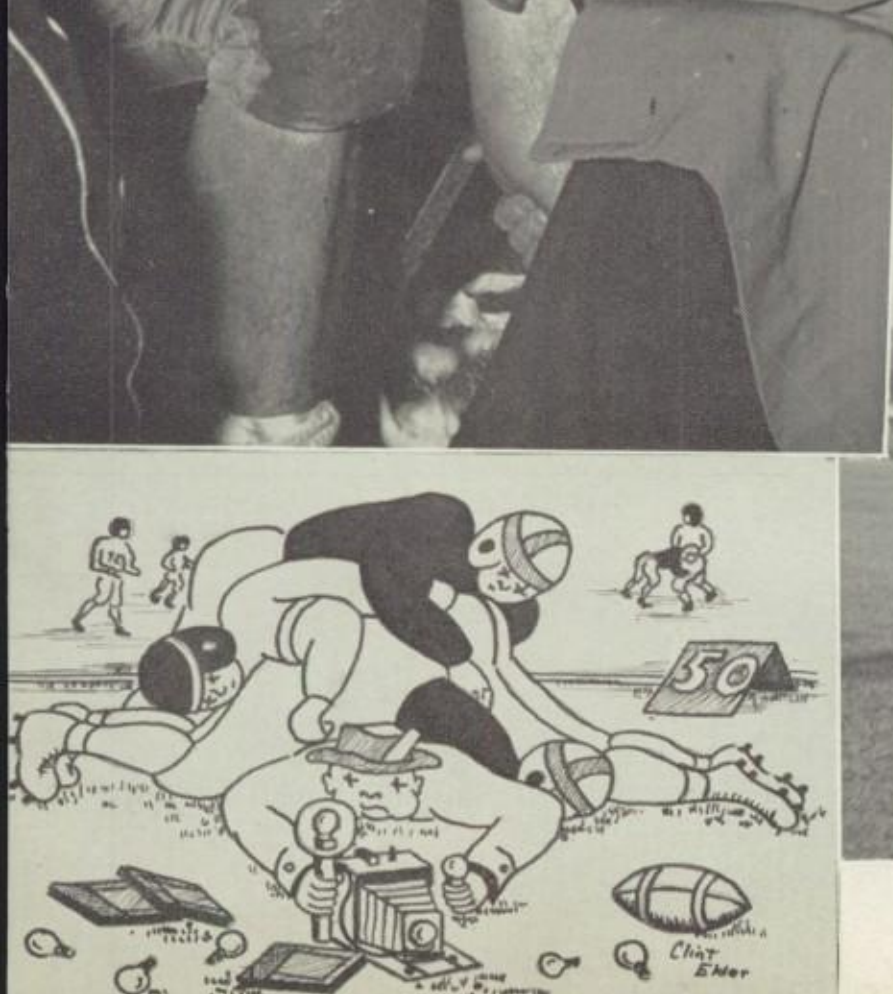

50
Chief Editor

ARENS

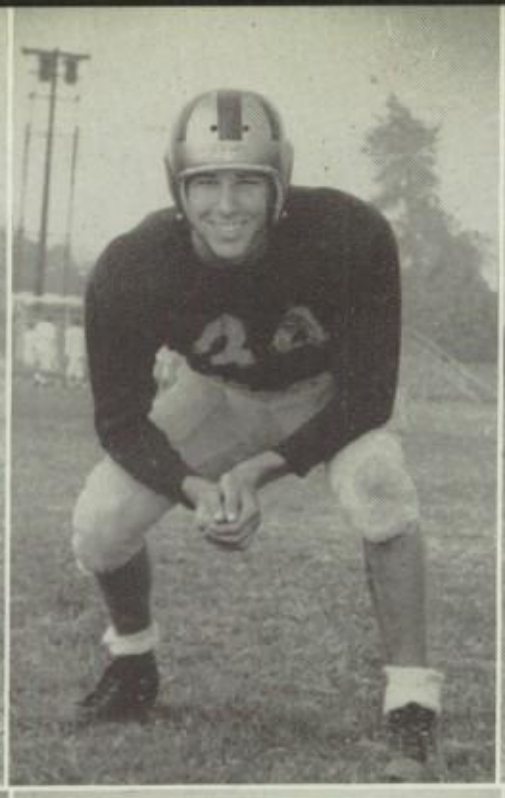

BALTIMORE

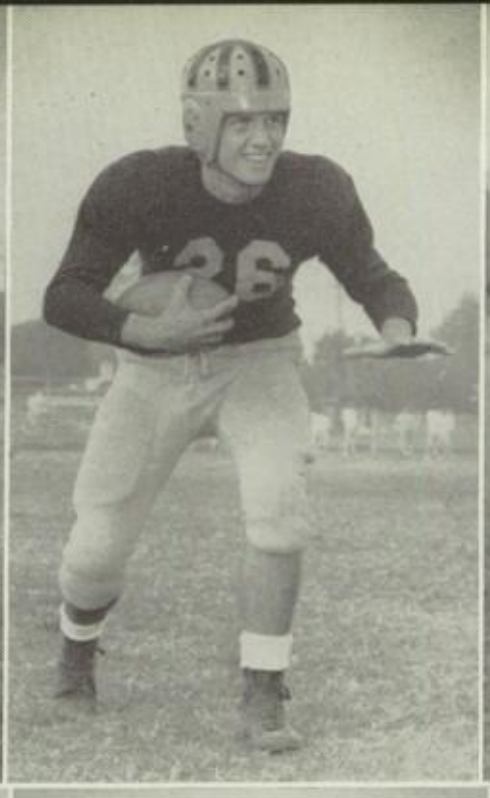

BINKERD

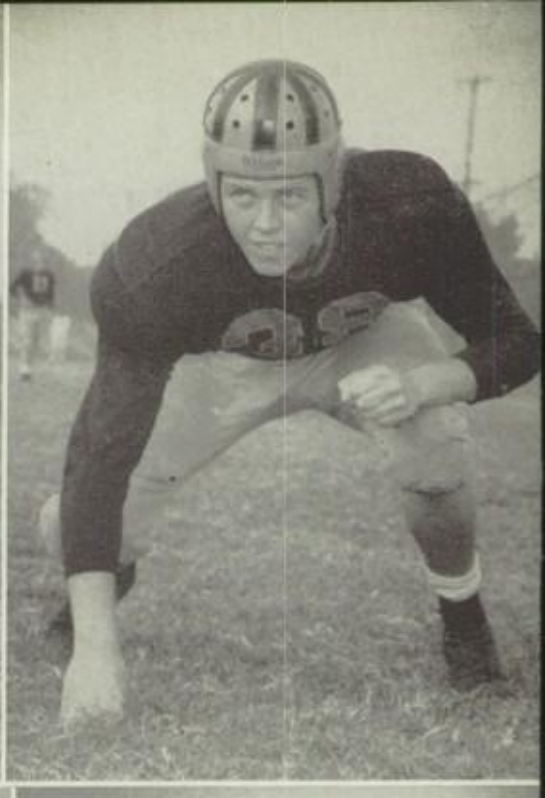

DOWNER

DUNCAN

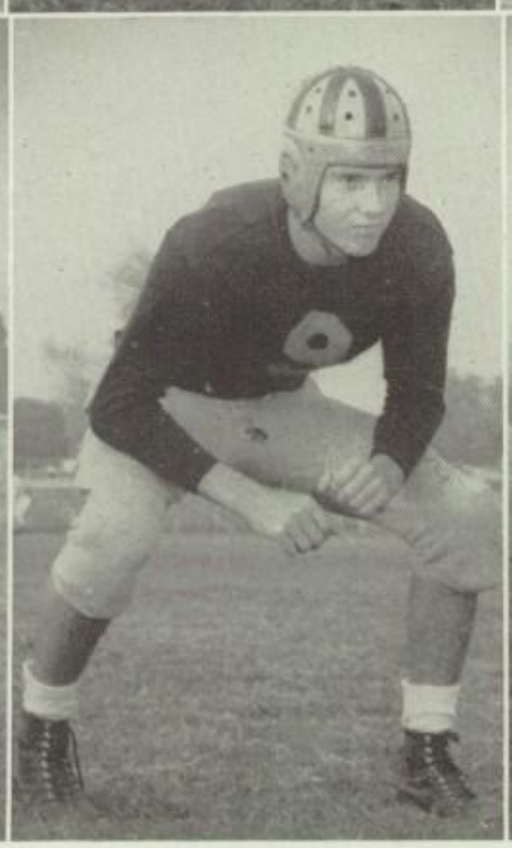

GILPIN

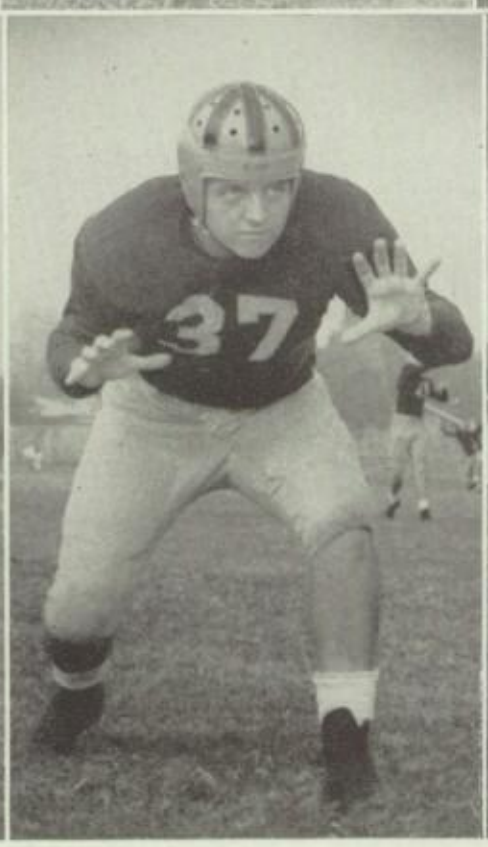

HANNA

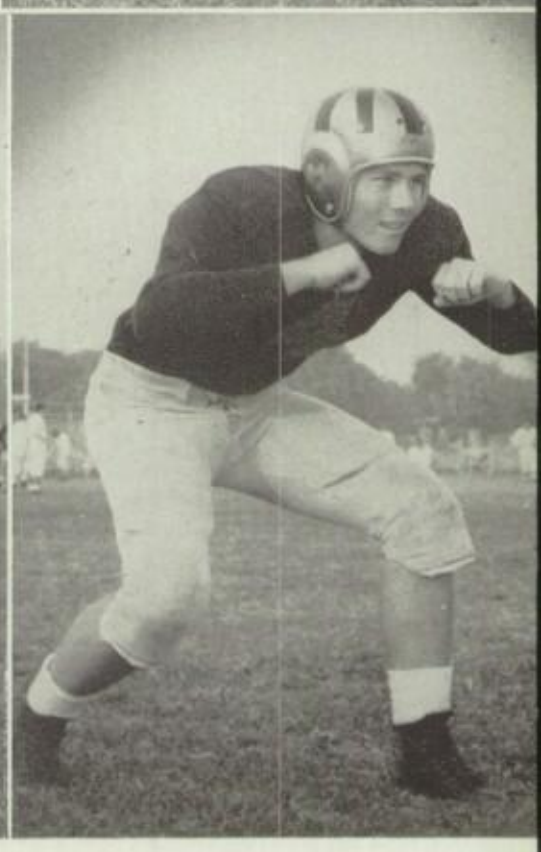

JONES

LENCI

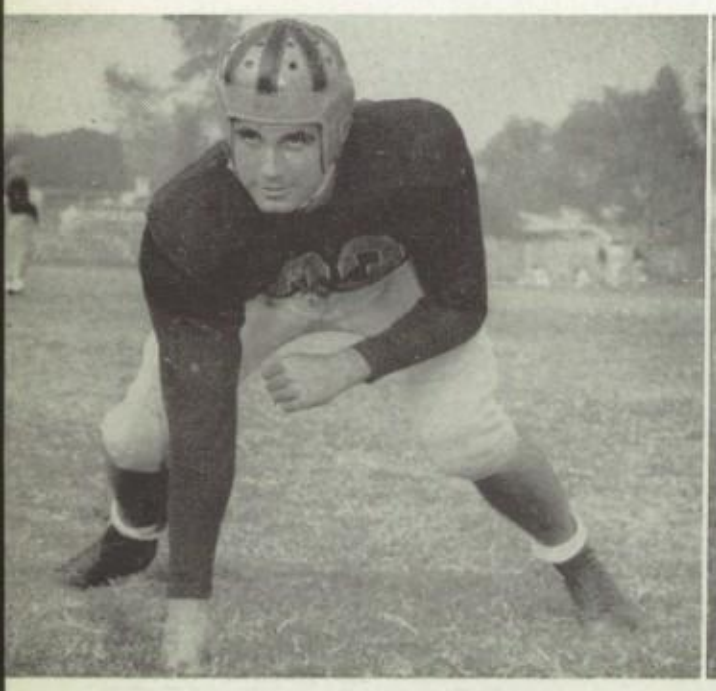

LUSVARDI

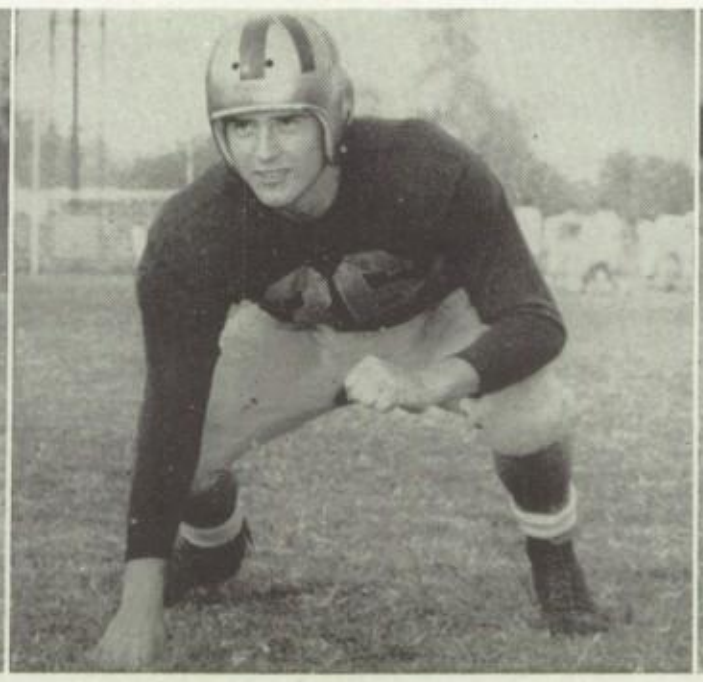

PLAMONDON

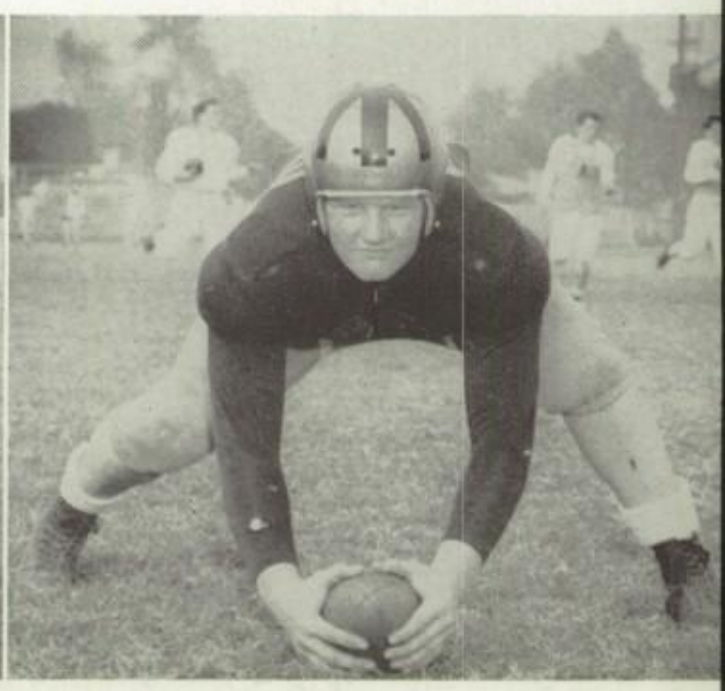

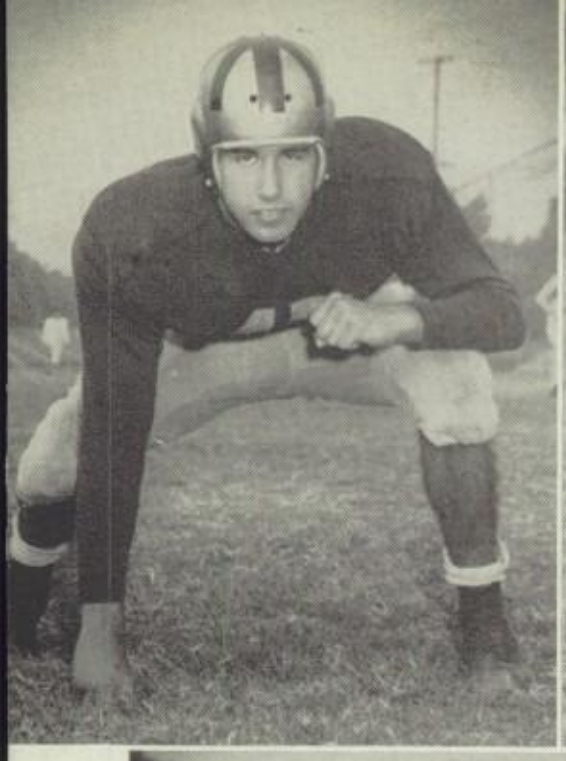

RIDENOUR

RISINGER

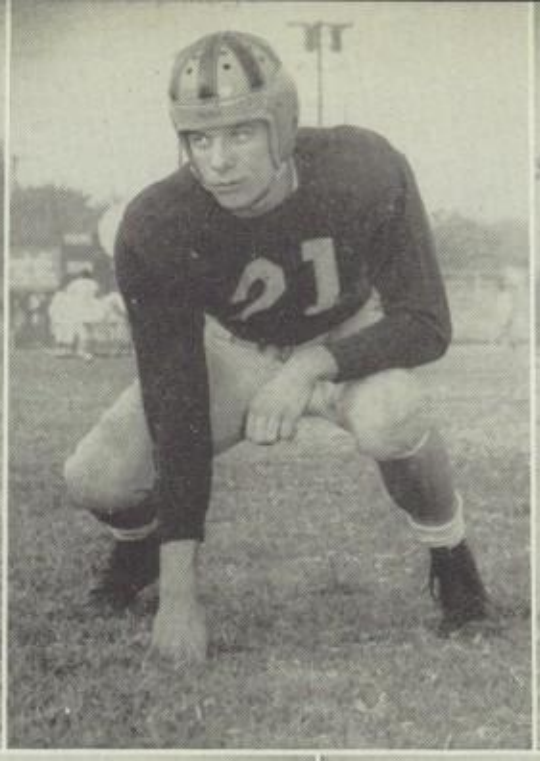

SCHARER

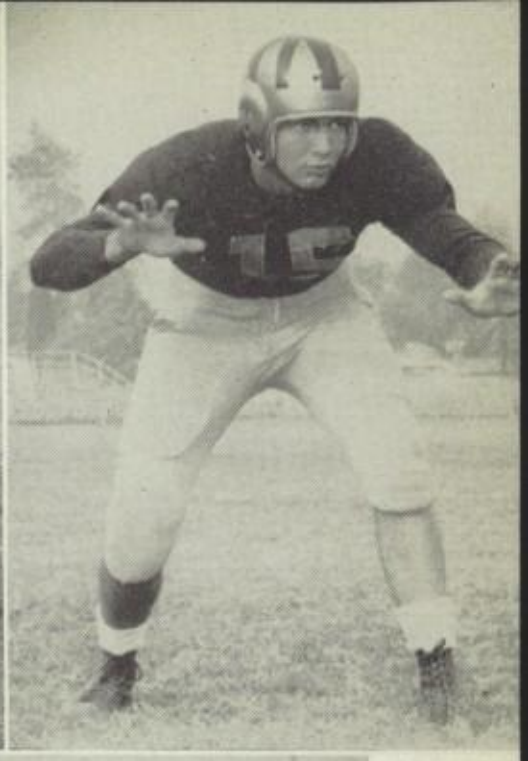

SCHIRMER

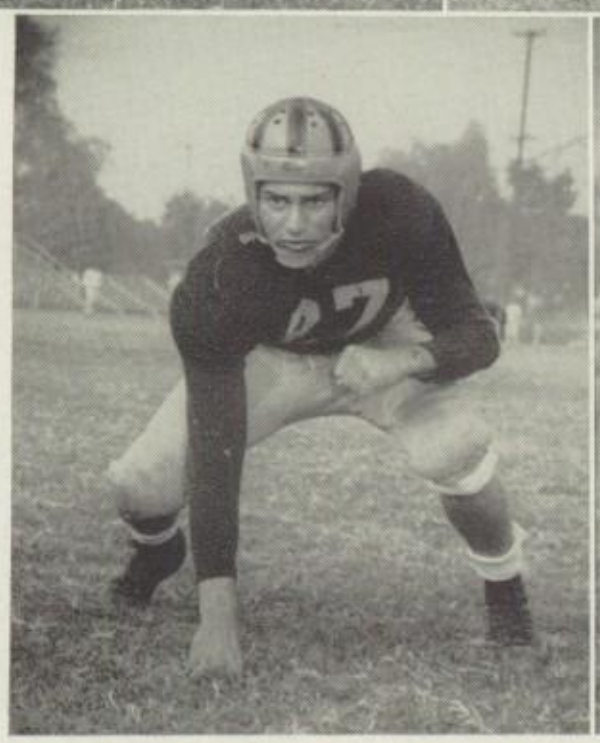

SEIDEL

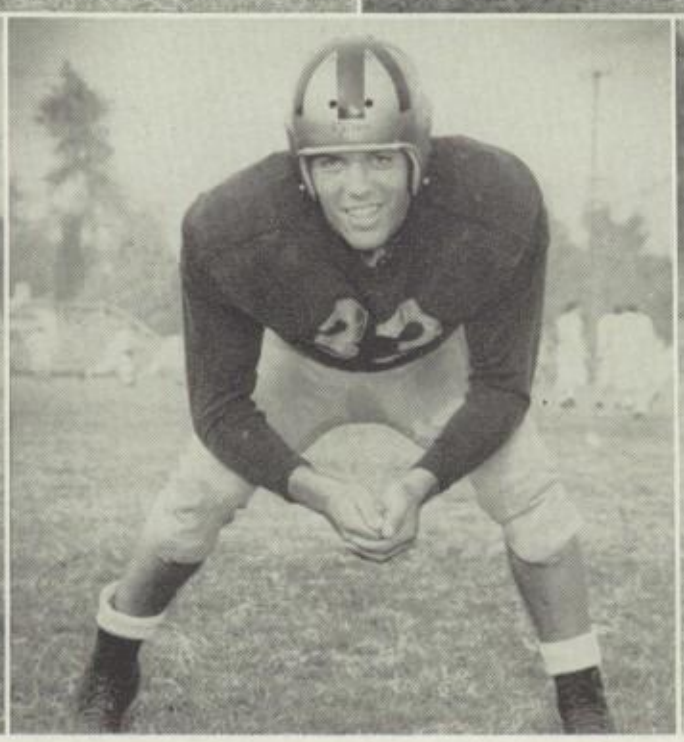

STOKESBARY

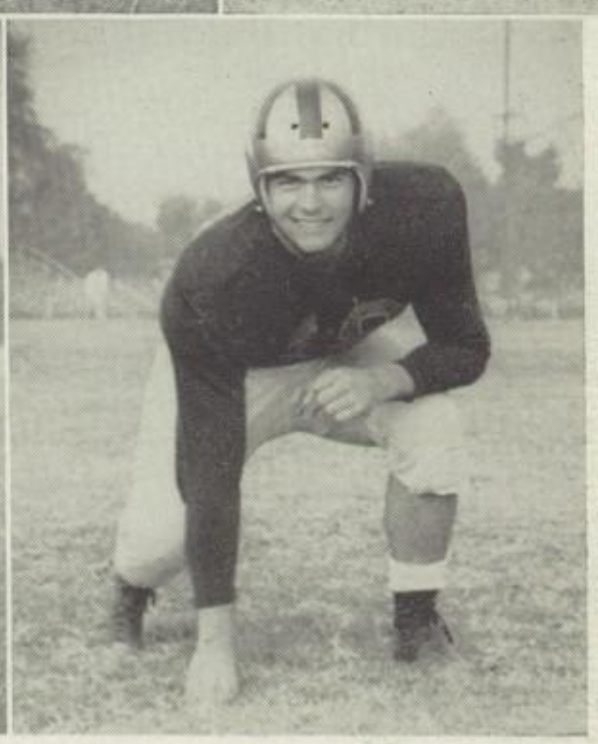

STRAH

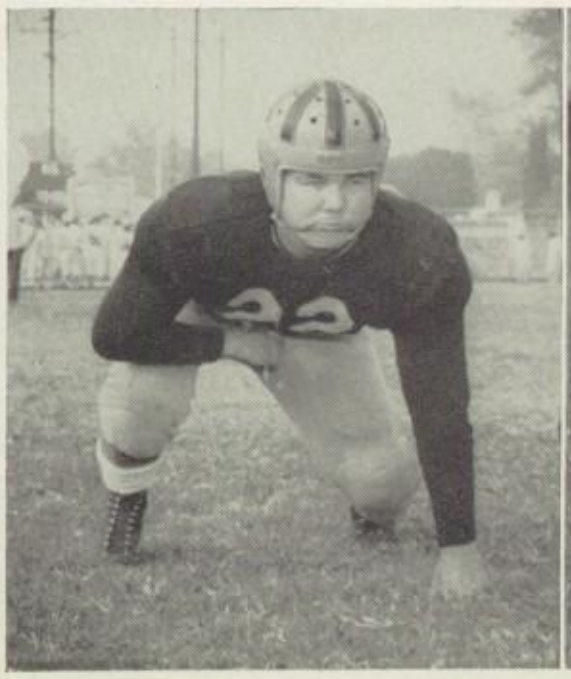

YOUNG

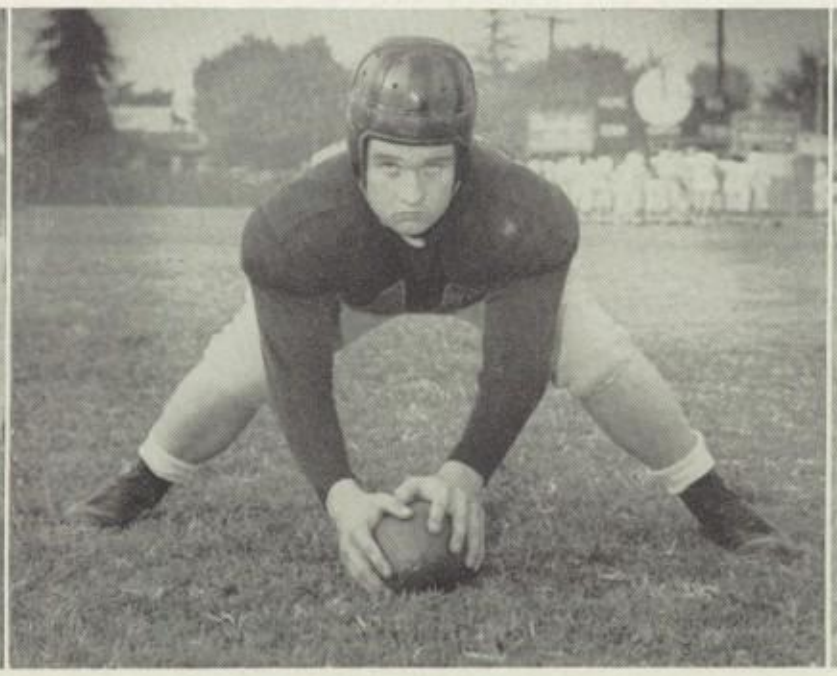

TAYLOR

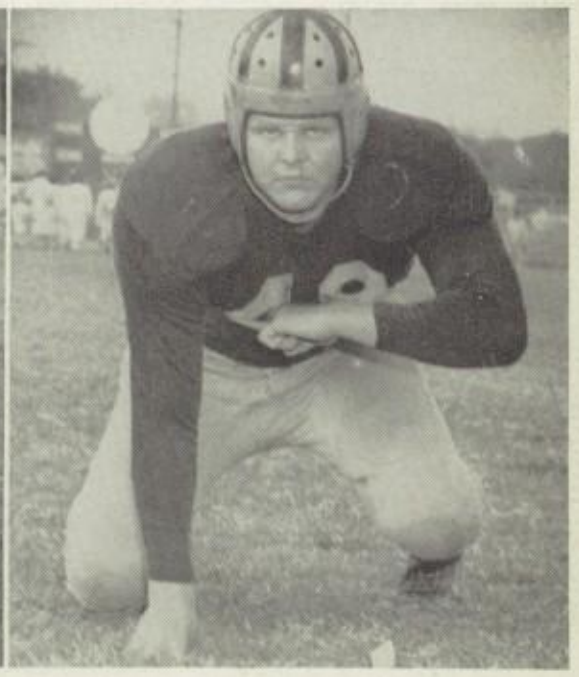

ZBINDEN

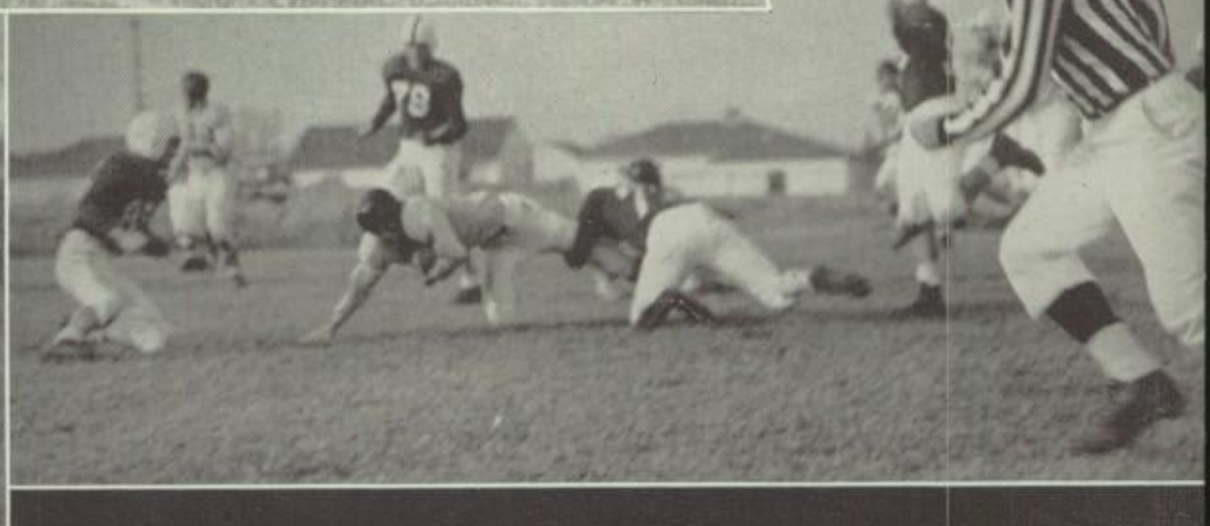

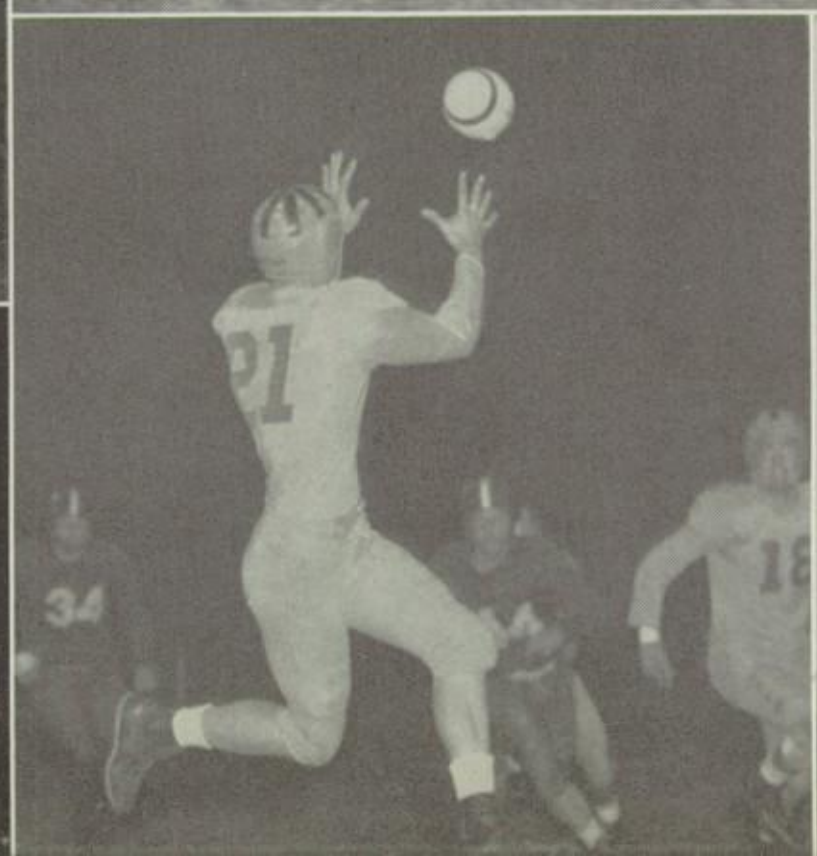

ATER
HAN NA

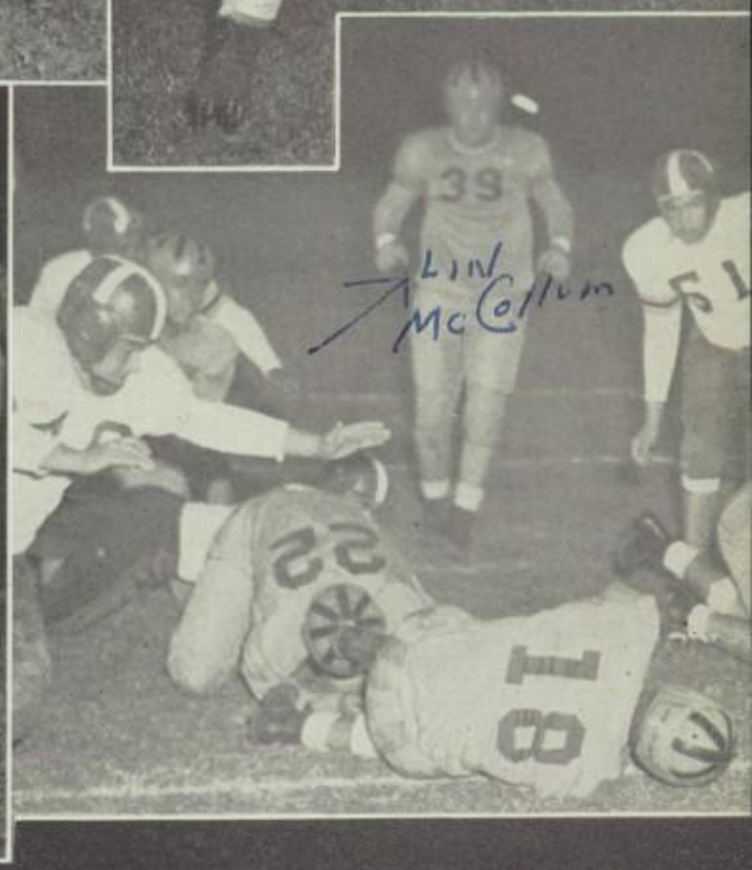
LIN
McCollum

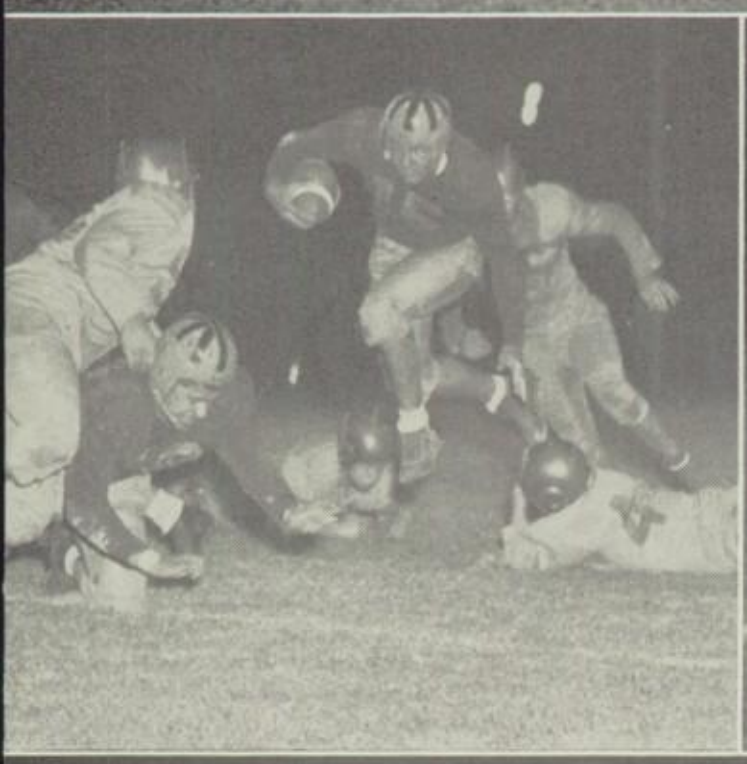

VARSITY FOOTBALL (left to right) Row 1: Bigger (mgr.), Ridenour, Schirmer, Strah, Stokesbary, Young, Lenci, Seidel, Murphy, Lusvardi, Morten (mgr.). Row 2: Forch, Hanner, Volpi, Taylor, Arens, Lamming, Plamondon, Risinger, Plott, Jones, Zimmer. Row 3: Whitham (coach), Frasco, Ewry, Binning, Gilpin, Wilson, Rue, Downer, Allen, Shaul, Mecherikoff, Sowers (coach). Row 4: Scharer, Whitney, Hanna, Gibson, Zbinden, Block, Longo, Binkerd, Baltimore, Duncan.

J. V. FOOTBALL (left to right) Row 1: Gattoni, Cline, Martin, Prouse, R. Clark, Sorenson, Park, Austin. Row 2: Batchelder, Downer, Halloran, Reiter, Raymond, Whelan, Cummings, Matzinger, Bradfield, M. Clarke, Meidlein, Boardman, Coach McFate. Row 3: Mgr. Cress, Carpenter, Davis, Peterson, Svonkin, Roberson, D. Taylor, Pinkley, Hesse, LaBouff, Landreth (mgr.), Ferini. Row 4: Coach McDermott, Forteza, Finch, Tostado, White, Bowles, Mahan, Miller, Crosser, Aiello, Squire, Carter, Costello. Absent: J. Taylor, Campe-i, Candeleri.

B FOOTBALL (left to right) Row 1: Tennant, Plamondon, Kemp, Webb, Elder, Silbaugh, Higbee, Snyder, Pawley, Lyons, Trigon, Ingram. Row 2: Martin (mgr.), Accordino, Lamming, Thompson, Ginerva, Abramo, La Bollita, Wallen, Stokesbary, Haugen, Popovac, Isham, Apodaca, Reynosa, Murphy. Row 3: Patrick, (coach), Lenser, Owens, Porter, Hook, Schrubar, Richardson, Cos, Donovan, O'Dell, Nicasso, Avila, Lukesh, Hetzel (mgr.). Row 4: Dabov, Proctor, Hines, Schwander Beebe, Urich, Day, Guenthard, Emery, Benstead, Cooper, Cue, Mansheim, Poree, Mathews, Fryer, Miller, Goodwin, Prince, Taylor, Dawson.

C FOOTBALL (left to right) Row 1: Thrasher, Stokesbary, Foote, Hernandez, Longo, Baerns, Robken, Eyraud, Fricker, Peluce, Escarcega. Row 2: Wykoff, Manley, Mata, Mead, Tunney, Deardorff, Rambeau, Allen, Diaz, Sinatra, Jimenez, Schiffilea. Row 3: Knapp, Powell, Esslinger, Kemp, Bollaire, Hawlish, Kelso, Herbert, Deach, M. Miller, Sawyer, Hubbs, Beck, Giuffreda. Row 4: Swihart (coach), Bringhurst, Wells, Doebler, Escarcega, Kington, Winkler, F. Miller, Lang, Matranga, Randolph, Kamer, Bears, Mather, O'Neill, Hatch (coach).

In Memoriam

Edward Howard Oleson

Good Luck to a swell guy, which is signed by a better guy.
Stuart King

Lots a luck to a good head from a better one
Tom Davis

Bob:
I ☐ laugh
I ☐ cry
I ☐ sign
My ☐ gu[illegible]h.
Hasta la Vista y
Buena Suerte
Ed Zirbel

Dear Bob
I hope you have a wonderful summer & be good
will you
sincerely
Kris Cooper

Winter

P.Y.

Good luck to a swell little guy from a big one and have fun this summer
Jim Fletcher

another semester has slipped past
and you're just as dumb as you were in the last
Dick Pettibone

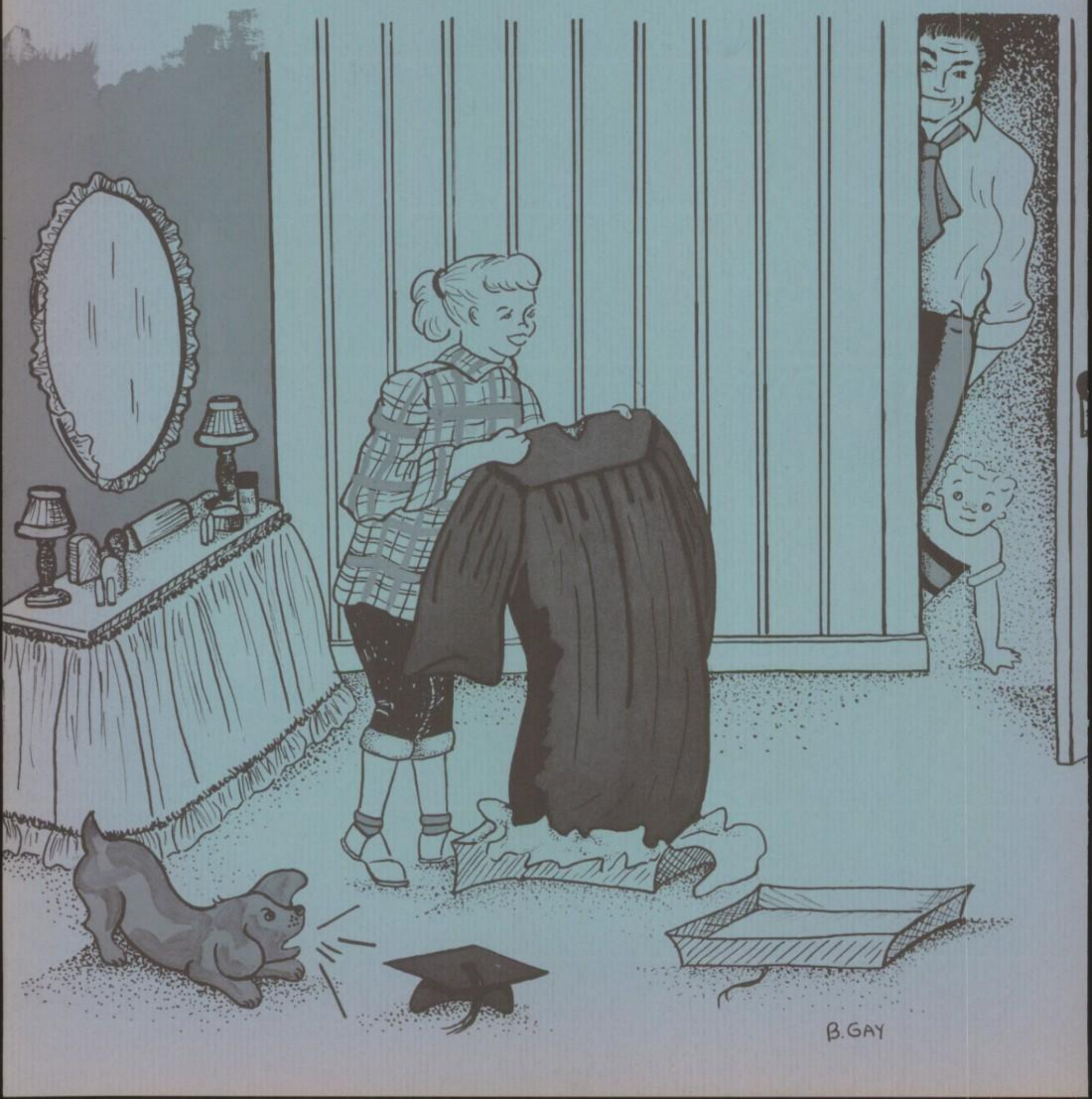

Good Luck Dot
Have a nice vacation.
Dorothy Kohl

then came the winter whirl, swept on by thoughts of *Bob Wray*

WINTER SENIORS

WINTER CLASSES

CLUBS

BASKETBALL

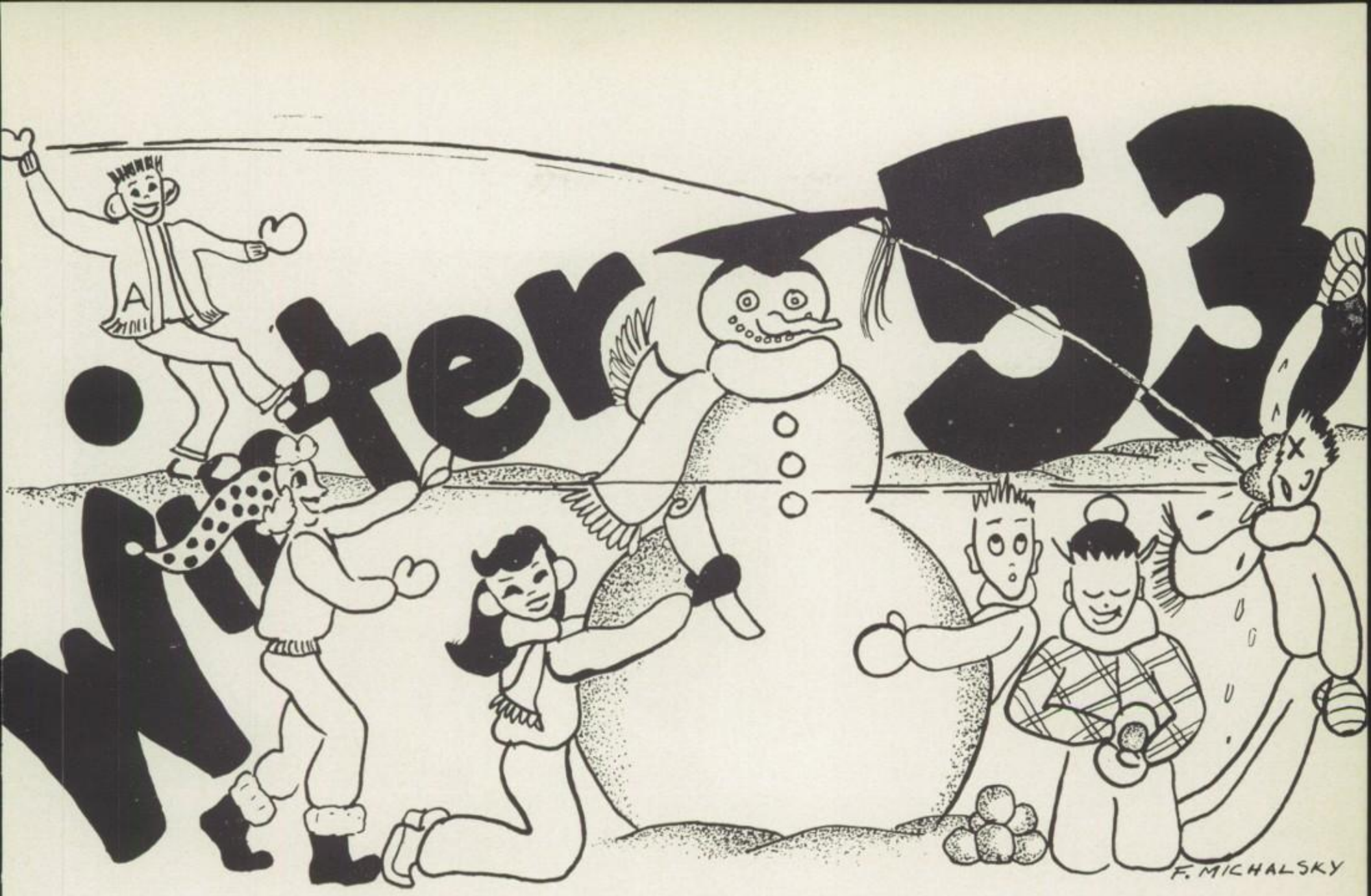

Change of advisers . . . a sleepy, tardy council president . . . those red sweaters on Thursday . . . "Holy cow" Dexter and Corliss in a sensational play . . . investment in announcements, hope for a heavy haul . . . commencement, student speakers . . . our hopes and accomplishments sketchily and tearfully told . . . a reluctant leave-taking.

W '53 COUNCIL (Left to right) Row 1: Marikian, Baltimore, Curtis. Row 2: Moffett, Carlino, Hancock, Berkus, March, Huck (adv).

Seniors

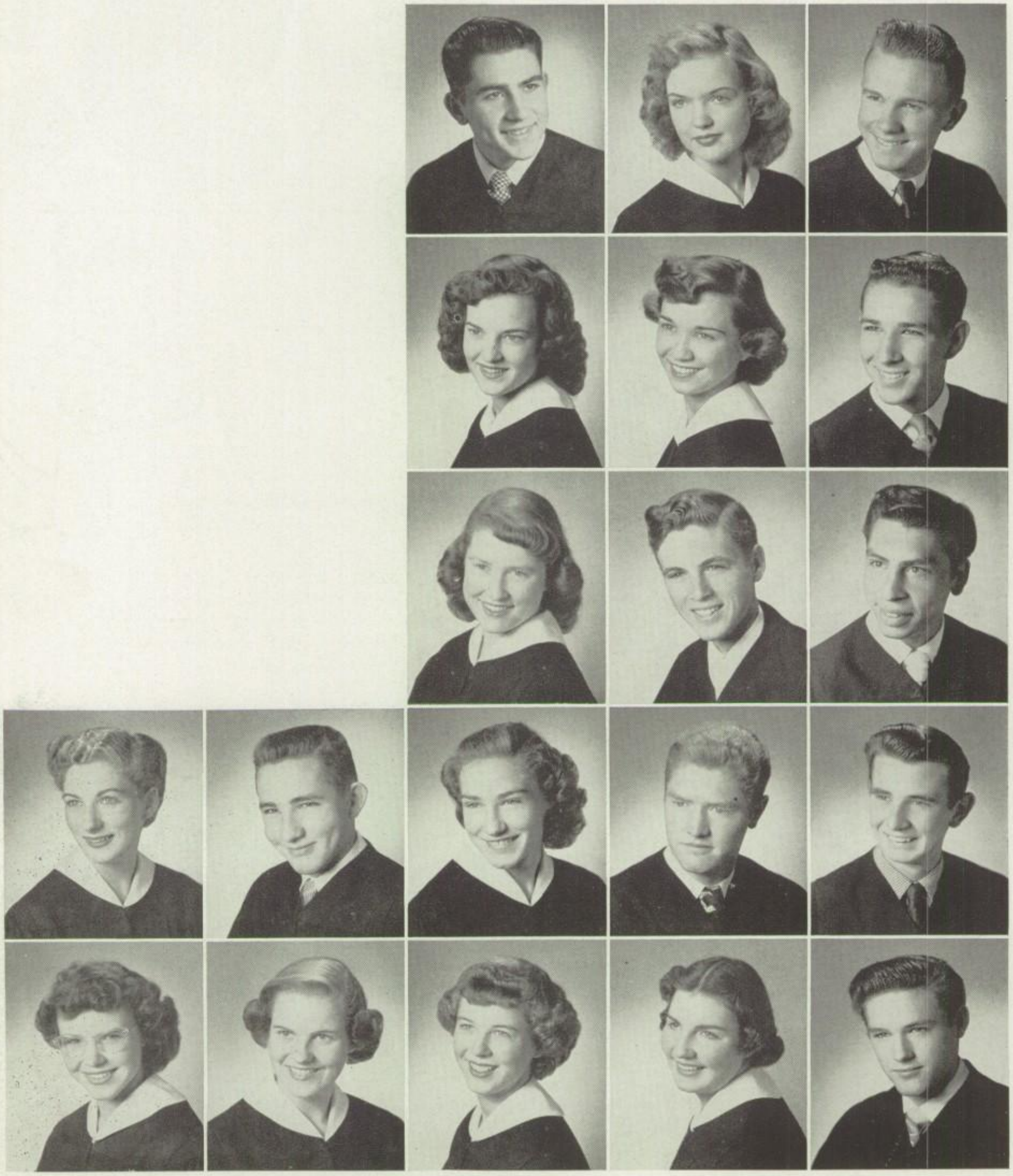

Barbara K. Berkus
Ruby L. Boyer

Bill Bigger
Sandy D. Branson

Glen K. Amerine
Ruth L. Autio
Judith A. Barnes
Ethelind A. Bishop
Barbara Brickey

Lorraine E. Ashby
Audre J. Baltes
Robert Bartley
James R. Bond
Phyllis Brown

Roland R. Ashworth
Richard Baltimore
Phil R. Beddome
William E. Booth
Henry Brummer

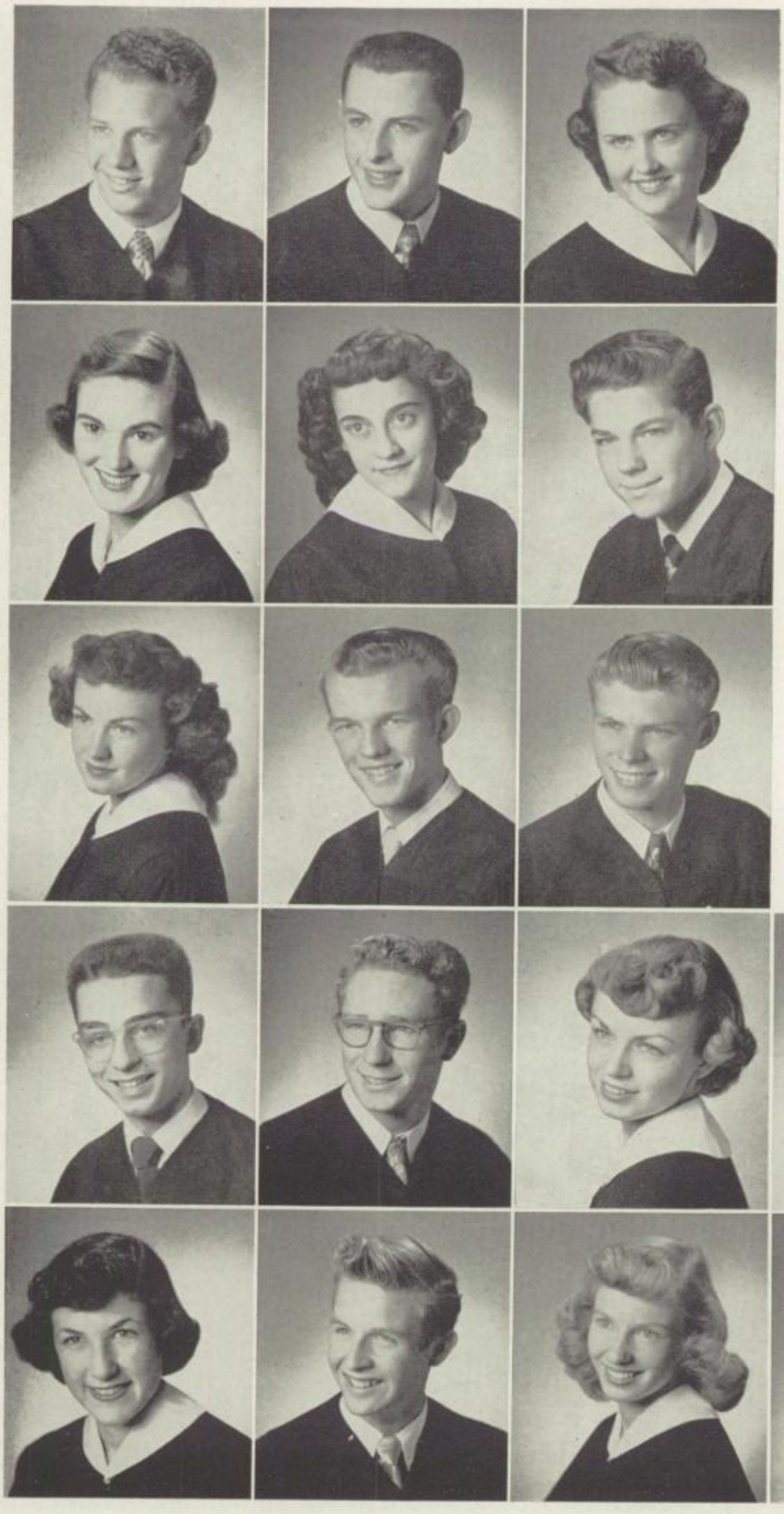

Ronald Burnside
Joan M. Card
Dona L. Davis
Anthony Giandomenico
Gloria J. Guzzetta

Tracy Calvert
Gloria Carlino
Charles B. Deemer
Bill S. Gilbert
Gordon G. Hafty

Marlene Campbell
Bill Curtis
Clint E. Elder
Patricia E. Gillette
Judy Handcock

Raylene Goltra
Shirley L. Harris

John R. Grosvenor
Betty Hart

Seniors

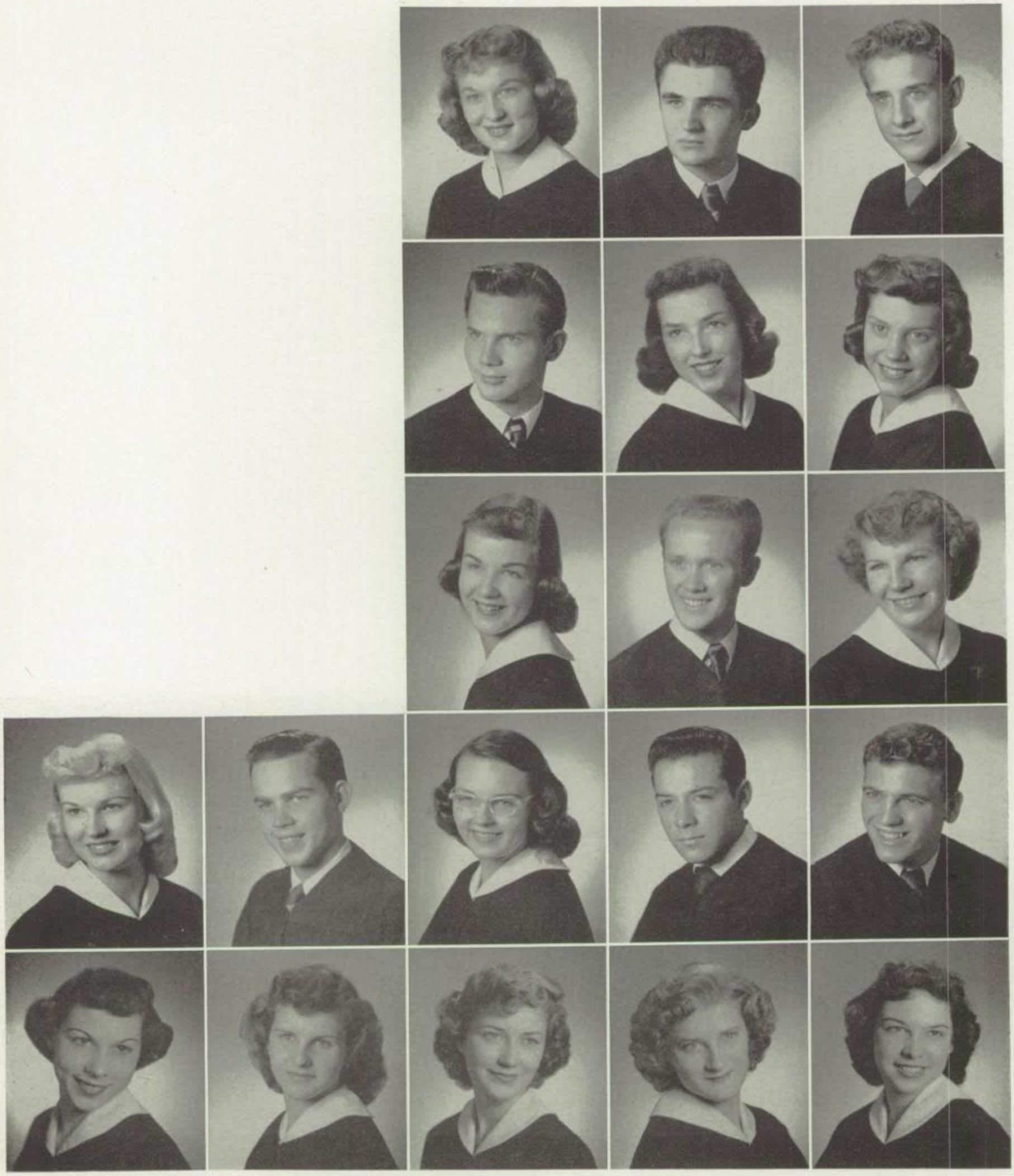

Beverly Kipp
Ann Leonette

Kenneth Klein
Joanne M. Leuschner

Ronaldine Hart
Gene Hopf
Jerilyn Johnson
Nancy Krull
Dorothy L. McCaskill

Don M. Hastain
Myrna Jackson
Verdene F. Kelley
Charles Lear
Phyllis McCullough

Richard A. Holmberg
Dolores Jessup
Jeannie King
John F. LeCouix
Bonnie Macfarlane

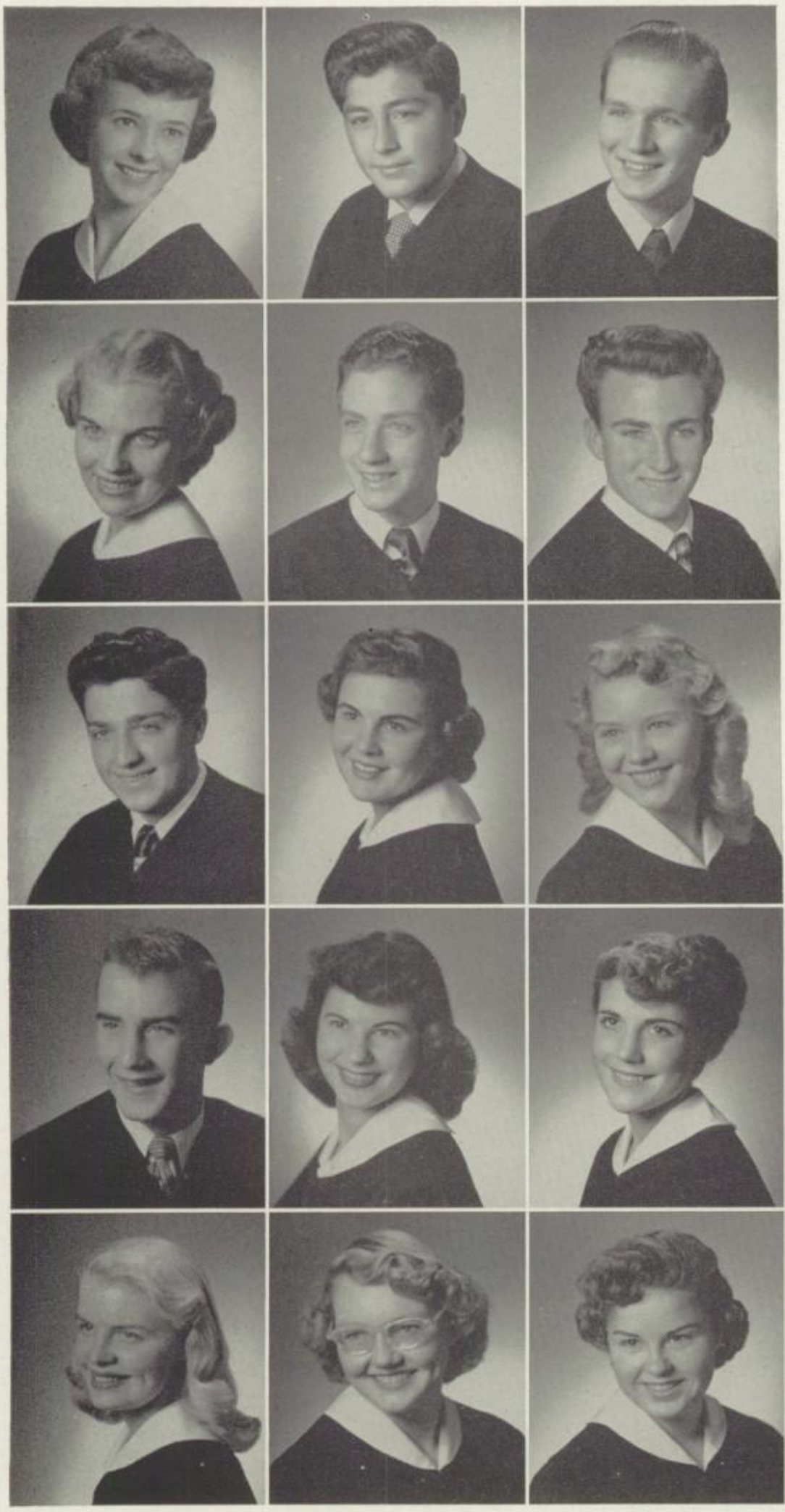

Janet March
Charlene E. Meidlein
Richard Miller
Larry Moran
Margaret V. Peterson

Joe Marikian
Cornell B. Miller
Lorna Moffet
Sue Murphy
Betty A. Platt

Gene Mecherikoff
Harry L. Miller
Jan Moran
Janet M. Nichols
Joan Pons

Margaret Parker
Vito D. Pontrelli

Donna Patterson
Janet Reilly

Seniors

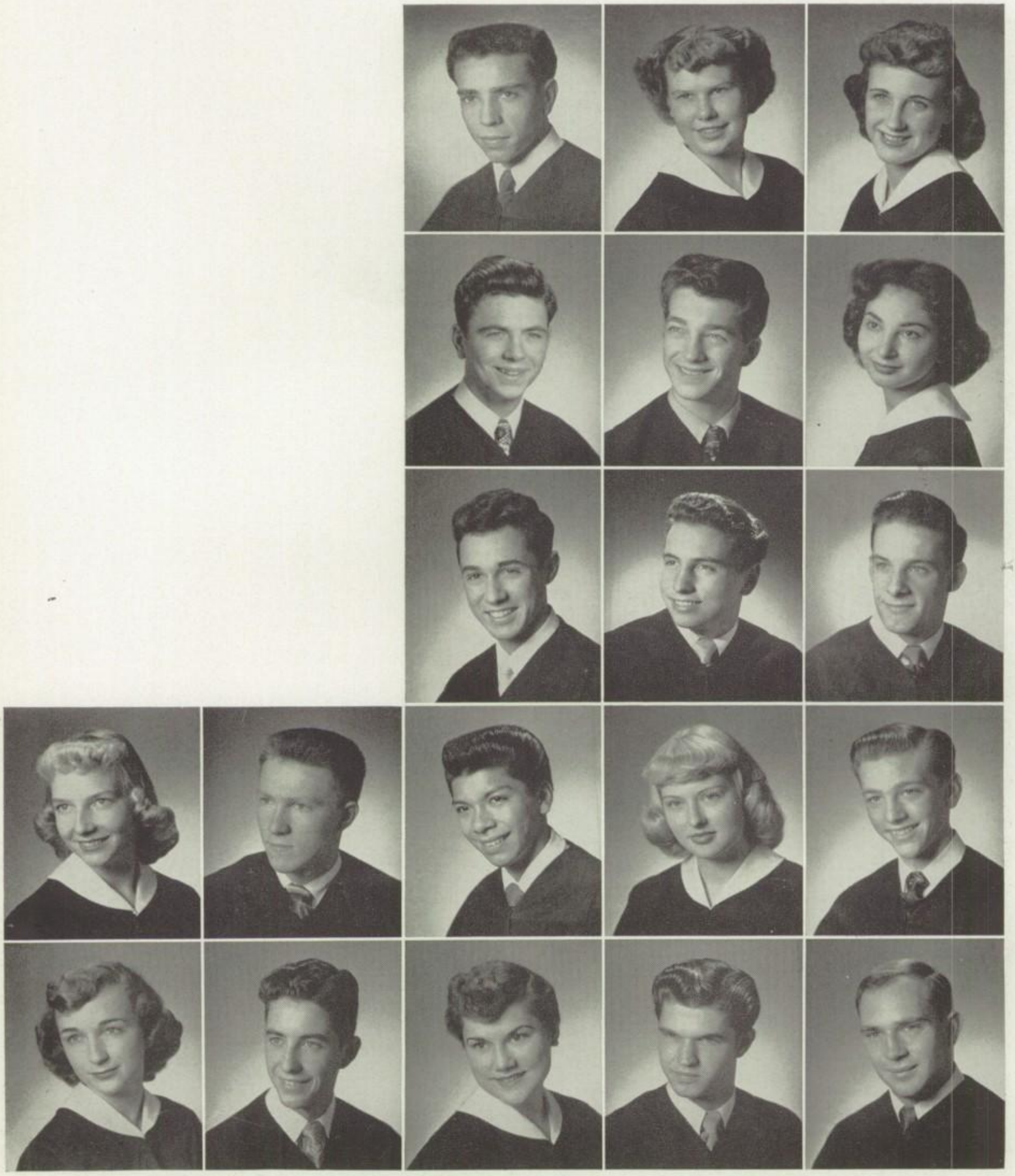

Judy M. Scheele
Lynne Squires

Alan O. Schuwendt
Dwight D. Stedman

Richard D. Reynosa
Jim Ricketts
Robert Ryder
Benny V. Selga
Pat Stewart

Janice M. Rhodes
Richard D. Roberts
Ronald C. Schanaker
Elfriede F. Sieck
Robert M. Stewart

Rosemary Rice
Grace Ruiz
Jon W. Scharer
Bob E. Smith
Rod W. Sutliff

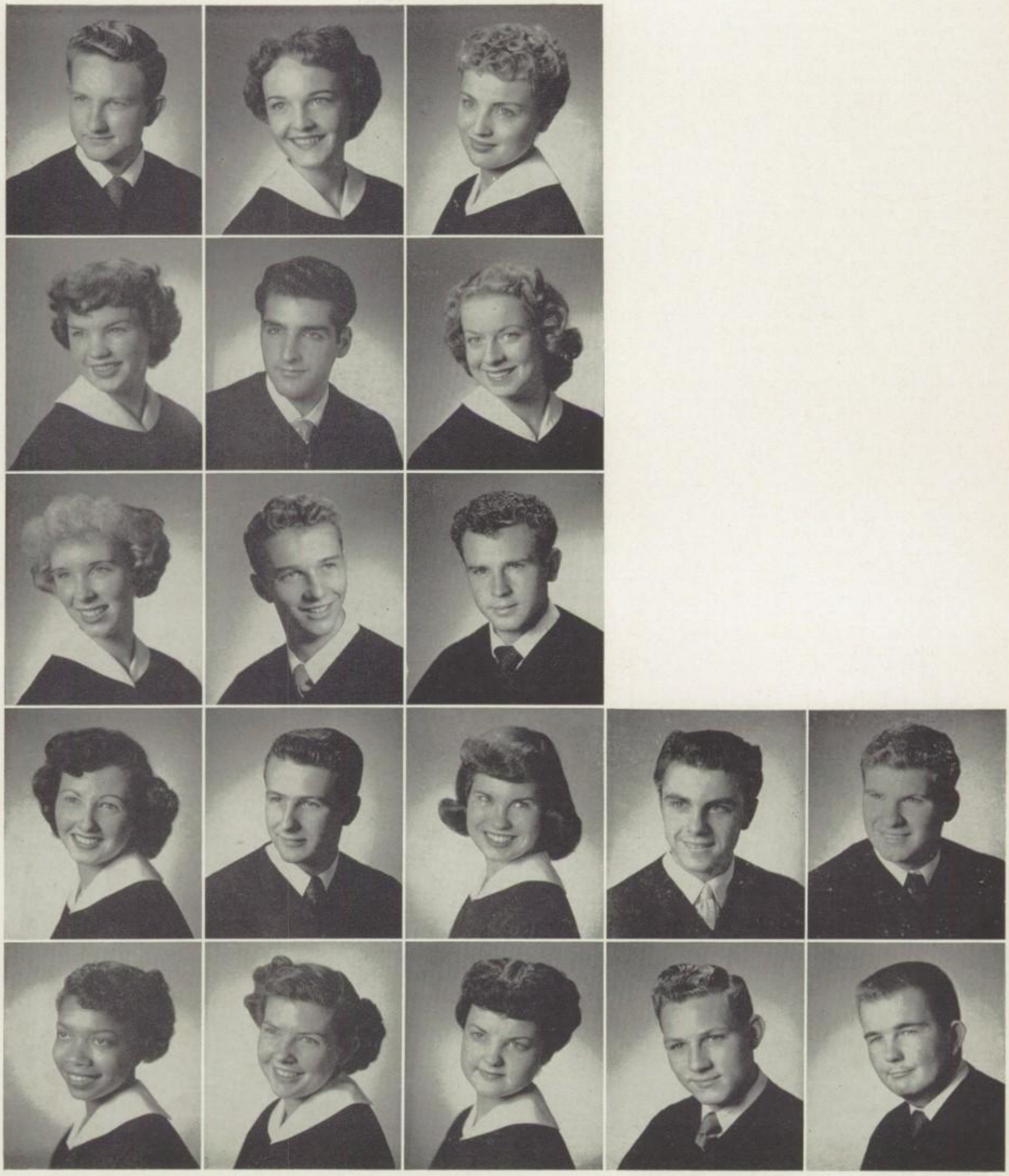

Mickey Thomas
Barbara A. Todd
Sally Vaughn
Betty Wade
Corean Williams

Sue Thompson
Fred F. Tripod
David J. Verderber
Larry A. Wedertz
Mary A. Wilson

Edwina L. Tieman
Shirley Van Velzer
Forrest B. Vilander
Carol J. Welch
Darlene Winberg

Don J. Newton
David R. Worobec

Bob Whitney
Jim Young

We Spent Our Time

GLEN K. AMERINE. General, J. V. Football, Stud. Leg.
LORRAINE E. ASHBY. General, Las Vencedores-V.P., Designer of senior emblem, Alpha-Rho-Tau, 3½ yr. grad.
ROLAND R. ASHWORTH. College Prep., V. Golf 2 yrs., Optimist Club.
RUTH, AUTIO. General, 3½ yr. grad. F. B. L. A.
AUDRE, J. BALTES. General, Senior Play-Make-Up Comm.
RICHARD H. BALTIMORE. College Prep., Sr. Council-Pres., Comm. Rally Ch., B, JV, V, Football, Jr. Council.
JUDITH A. BARNES. College Prep., Sr. Council-Pres., Tri-C Prog-Ch., Light & Shadow, Senior Play-Ticket Comm.
ROBERT J. BARTLEY. General.
PHIL R. BEDDOME. General.
BARBARA K. BERKUS. College Prep., Las Moras-Treas., Jr. Council-Sec., Stud. Leg.
BILL BIGGER. College Prep., Stud. Leg., Usher Club-Pres., Tri-C. V. Football Mgr.
ETHELIND A. BISHOP. General, Sr. Girls' Glee.
JAMES R. BOND. General, Student Store-Mgr.
WILLIAM E. BOOTH. General.
RUBY L. BOYER. General, Sr. Girls' Glee.
SANDY D. BRANSON. College Prep., Senior Play, G. A. A. 3½ yr. grad.
BARBARA BRICKLEY. College Prep., Comm. Social Chairman, Las Moras, Senior Play, Girls' League Bd.
PHYLLIS BROWN. General, Senior Play, Las Maravillas, Racqueteers, Art Club.
HENRY M. BRUMMER. Jr. College.
RONALD R. BURNSIDE. College Prep., Band. Sweater Comm.
TRACY CALVERT. General, Jr. Council, Tahitians, Assembly Comm., Stud. Leg.
MARLENE N. CAMPBELL. College Prep., Las Maravillas, Sr. Orchestra, C. S. F. Broadcasters.
JOAN M. CARD. College Prep., Hi Hatters-Sec., Los Hidalgos, F. B. L. A., Senior Play-Prop. Comm.
GLORIA CARLINO. College Prep., G. A. A.-Pres., Sr. Council-Sec. Las Laureados. Senior Play-Stud. Dir.
BILL CURTIS. College Prep. Tahitians, Sr. Council-V. P., C.S.F.
DONA L. DAVIS. General, Band.
CHARLES B. DEEMER. General.
CLINT E. ELDER. General, Annual Photographer, Photo Press Club.

ANTHONY GIANDOMENICO. College Prep.
BILL S. GILBERT. General V., B. Track, J. V. Football.
PATRICIA E. GILLETTE. Jr. College, Art Club-Pres., Senior Play-Prop. Comm., Tri-C, Library Club-Sec.
RAYLENE GOLTRA. General, Stud. Leg.
JOHN R. GROSVENOR. College Prep, Tri-C, Senior Play-Pub., French Club.
GORDON G. HAFTY. General.
JUDY HANCOCK. General, Sr. Council, Las Laureados, Campus-Sec., Senior Play.
SHIRLEY L. HARRIS. General, Senior Play-Pub., Senior Play-Ticket Comm.
BETTY HART. General.
RONALDINE HART. College Prep., Campus, Senior Play, Girls' League, Latin Club.
DON M. HASTAIN. General.

RICHARD A. HOLMBERG. General, A Cappella, Piano Club-Pres., Scientia Club, Craft Club.
GENE HOPF. General.
LLOYD J. HOWARTH. General.
MYRNA JACKSON. General, Las Sonadoars, Racqueteers, Senior Play-Costume Comm.
DOLORES JESSUP. General, Moor Staff, G. A. A.-Pub. Mgr., 3½ yr. grad.
JERILYN JOHNSON. College Prep., Hi Hatters-V. P., Senior Play, Library Club-Pres., Band.
VERDENE F. KELLY. College Prep.
JEANNIE KING. General, Les Nouvelles-Pres.
BEVERLY KIPP. General, Las Vencedoras.
KENNETH E. KLEIN. General.
NANCY KRULL. College Prep., Les Nouvelles-V. P., C. S. F., German Club.
CHARLES H. LEAR. General, Trans. Student, Football, Track, Swimming.
JOHN F. LE COUIX. College Prep., A Cappella.
ANN LEONETTE. General, Senior Play-Make-up, 3½ yr. grad.
JOANNE M. LEUSCHNER. General, Sr. Girls' Glee, 3½ yr. grad.
BONNIE MAC FARLANE. General, Moor Staff. Servimos-Pres.
DOROTHY L. McCASKILL. Jr. College, Las Cadenitas-Sec., Tri-C. Orchesis, 3½ yr. grad.
PHYLLIS CcCULLOUGH. General, Sr. Girls' Glee, Band, A Cappella, Senior Play.
JANET MARCH. College Prep., Las Moras-Pres., Girls' League-V.-P., Los Laureados, Sr. Council.
JOE MARIKIAN. College Prep., Orchestra, C Football, Sr. Council-Treas., Senior Play.
GENE MECHERIKOFF. College Prep., B Football, B Basketball.
CHARLENE E. MEIDLEIN. College Prep., A Cappella. German Club. G. A. A., 3½ yr. grad.
CORNELL B. MILLER. General, Latin Club, Scientia, Craft Club, Piano Club.
HARRY L. MILLER. General, Stud. Leg.
RICHARD MILLER. College Prep.
LORNA MOFFET. General, Sr. Council, Sr. Girls' Glee, Tri-C, Recqueteers.
JAN MORAN. College Prep., Spanish Club. 3½ yr. grad.
LARRY MORAN. College Prep., German Club, B Football, B., C. Track.
SUE MURPHY. College Prep., Pequenitas, Girls' League, Senior Play-Ticket Comm.
JANET M. NICHOLS. Jr. College, Campus Club, Sr. Girls' Glee, Servimos. Moor Staff.
MARGARET PARKER. College Prep., Servimos-Pres., Stud. Leg.
DONNA PATTERSON. General, Sr. Girls' Glee, 3½ yr. grad.
MARGARET V. PETERSON. College Prep., G. A. A., French Club, Les Nouvelles, 3½ yr. grad.
BETTY A. PLATT. College Prep.

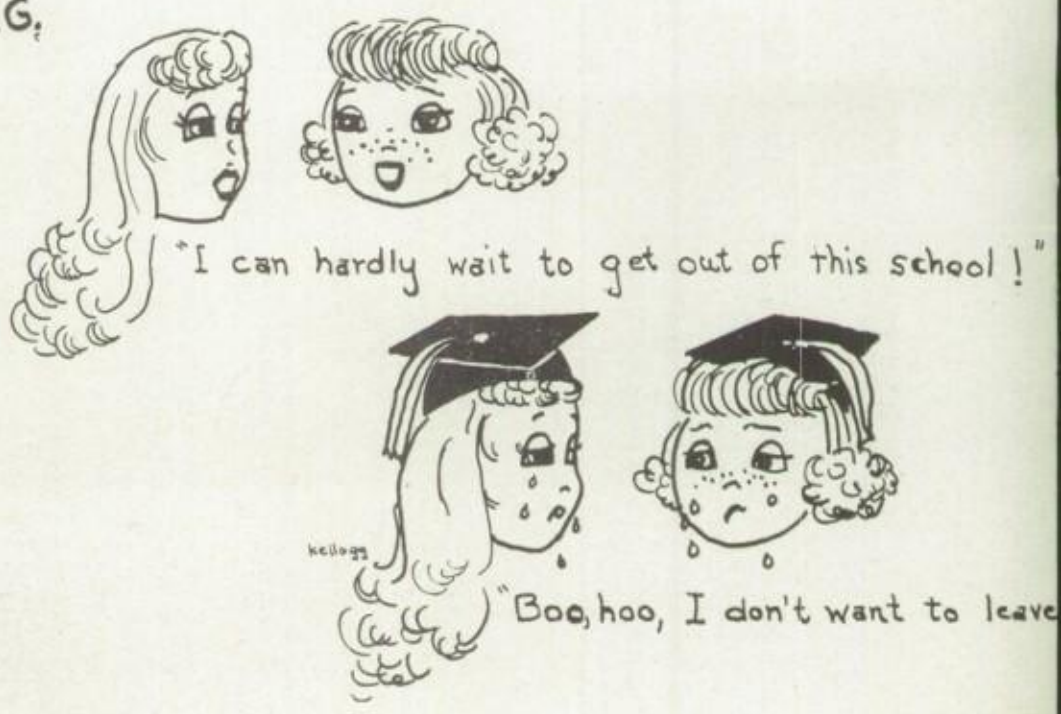

JOAN PONS. Commercial, French Club, 3½ yr. grad.
VITO D. PONTRELLI. College Prep., 3½ yr. grad., A Cappella-Pres, Senior Play.
JANET REILLY. General, A Cappella, Sr. Girls' Glee, Las Vencedoras.
RICHARD D. REYNOSA. Jr. College, Football, Sr. Boys' Glee, Stud. Leg.
JANICE M. RHODES. Commercial, Les Nouvelles-Pres., Senior Play, 3½ yr. grad.
JIM RICHETTS. College Prep., B Football.
ROSEMARY W. RECI. Jr. College, 3½ yr. grad.
RICHARD D. ROBERTS. General, Senior Play.
GRACE RUIZ. Jr. College, 3½ yr. grad.
ROBERT RYDER. College Prep., Senior Play, Stud. Leg. 3½ yr. grad.
RONALD C. SCHANAKER. Jr. College.
JON W. SCHARER. College Prep., C. A. S. C.-Pres., Las Laureados, Soph., Jr. Classes Pres., V. Football.
JUDY M. SCHEELE. General, Tri-C.
ALAN O. SCHUWENDT. General.
BENNY V. SELGA. General, Tahitians, Yell Leader, Jr. Council, Boys' Fed.-V. P.
ELFRIEDE L. SIECK. College Prep., Servimos, C. S. F., Craft Club.
BOB E. SMITH. College Prep., B, C Basketball, B, C Track, C Football, Tri-C.
LYNNE SQUIRES. Jr. College, Jr. Council, Pequenitas, Freshman-Treas., Senior Play-Make up.
DWIGHT D. STEDMAN. College Prep., J. V., V Golf, C. S. F., Science Club.
PAT STEWART. Jr. College, Sr. Sweater Comm., Sr. Girls' Glee, Tri-C, Racqueteers.
ROBERT M. STEWART. College Prep.
ROD W. SUTLIFF. Jr. College, Senior Play, Radio Club.
MICKEY THOMAS. College Prep., C. S. F. Pres., Los Laureados, Fine Arts Comm., Senior Play.
SUE THOMPSON. College Prep., Las Maravillas-Pres., Girls' League-Rep., Sr. Sweater Comm., Los Laureados.
EDWINA L. TIEMAN. General, 3½ yr. grad., Band.
BARBARA A. TODD. General, Sr. Girls' Glee, Senior play-Ticket Comm.
FRED F. TRIPOD. General.

SHIRLEY VAN VELZER. Jr. College, Band, Senior Play Comm., F. B. L. A.
SALLY VAUGHN. College Prep., Servimos-V.-P., C. S. F.
DAVID J. VERDERBER. College Prep., Latin Club, Golf, Senior Play Comm.
FORREST B. VILANDER. Jr. College, A Cappella.
BETTY WADE. Jr. College, F. B. L. A., Scientia.
LARRY A. WEDERTZ. College Prep., Tri-C-Pres.
CAROL J. WELCH. College Prep., Campus Club, C. S. F., Stud. Leg., Senior Play.
DON J. WETTON. General
BOB WHITNEY. General, B., J. V., Football, A Cappella, Boys' Glee Club, Stage Crew .
COREAN WILLIAMS. General. Girls' Glee, 3½ yr. grad.
MARY A. WILSON. College Prep., Senior Play-Ticket Comm., Tri-C, Las Cristianas.
DARLENE WINBERG. General, Sr. Girls' Glee, 3½ yr. grad.
DAVID R. WOROBEC. General, Light & Shadow-Pres., Broadcasters, 3½ yr. grad.

GUN SHY

Charles Dyas
Lloyd Hawarth

Curtain Time

Struck with a new idea, BOB RYDER (Dexter), received the full approval of BARBARA BRICKEY (Corliss).

A nosey aunt, a diary of make-believe the basis of a confusion-filled plot of chaos and misunderstanding . . . high blood pressure . . . a home-brewed medicine . . . an English theme on the callousness of mother . . . the ever-faithful Dexter, the overly-imaginative Corliss . . . causing much trouble, having great fun . . . holy cow! . . . what a show! . . . **Meet Corliss Archer.**

W '53 SENIOR PLAY (left to right) Row 1: Carlino, Hart, Brickey, Welch, Hancock. Row 2: McCullough, Brown, Johnson, Branson, Rhoades. Row 3: Pontrelli, Thomas, Sutliff, Ryder, Wilson (dir.).

Holy Cow!

W '54 (left to right) Row 1: Martin, Marshall, Jones. Row 2: Hopper, Stokesbary, Arens, Durst.

Red or green? . . . red, of course . . . so near that graduation day, yet so far . . . **W '54** . . . a class small in number . . . great in enthusiasm . . . looking ahead . . . to college, to careers, to greater responsibilities, maybe the service . . . looking back . . . memories, good times, other carefree days.

February products . . . nearly the last of a vanishing race . . . **B 11's** with thoughts of school ring orders . . . the remaining distance in the climb to eminence, the position of seniors . . . planning for the days ahead . . . **B 10's** . . . joining forces to enjoy the "Hobo Hop" and the picnic at Santa Anita Park . . . game night and the swim at the Y . . . **B 9's** . . . first attempt at organization . . . wonderful plans for the future . . . **Winter Classes.**

W '55 (left to right) Row 1: Crowfoot, Staub, Danciart, Chase, Bushey. Row 2: Buhman, Wallen, Robken, Holte.

Lots of luck in the coming years at A.H.S. to a real swell guy.
Mary

W '56 (left to right) Row 1: Yeakel, Murphy. Row 2: Bullock (adv.), Snow, Monroe.

W '57 (left to right) Row 1: Rhoades, Vacariello, Moehlman. Row 2: Mueller, Benesh (adv.).

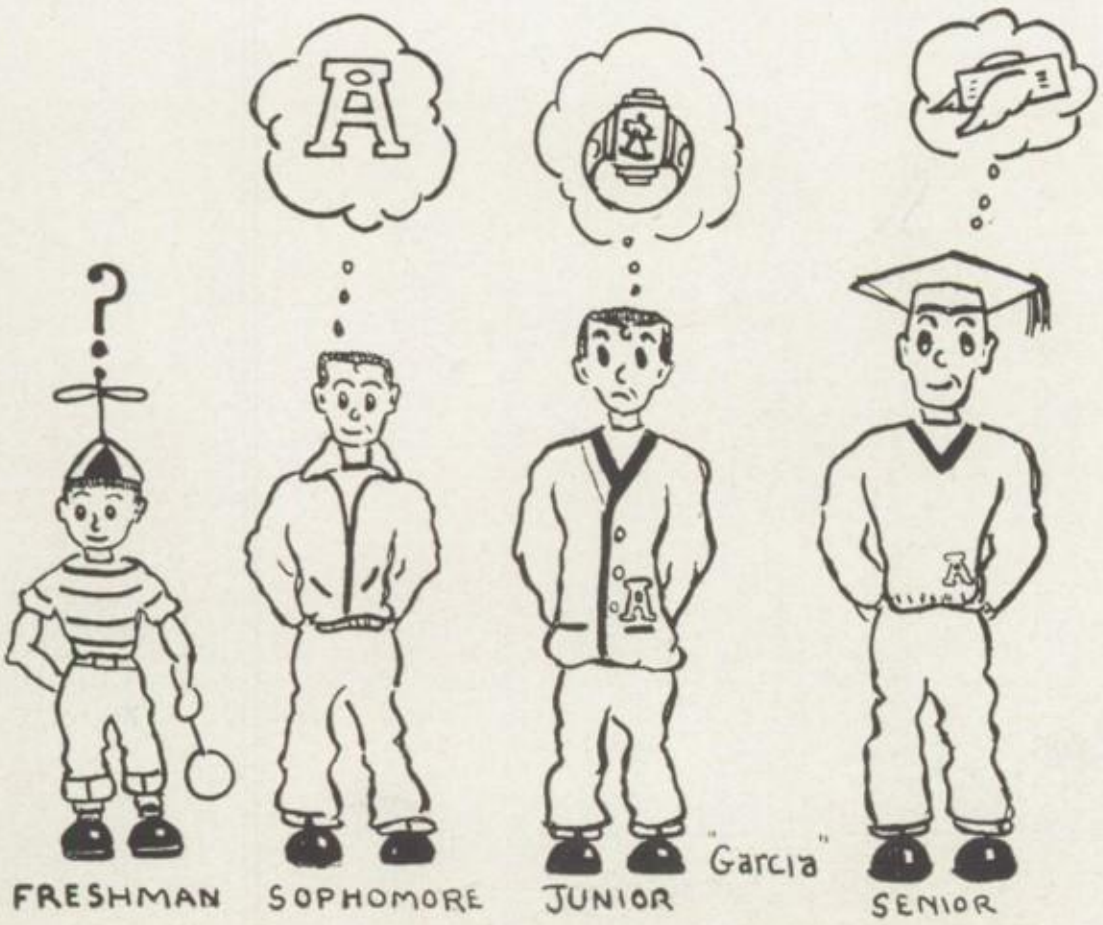

FRIDAY NIGHT'S TRAGEDY

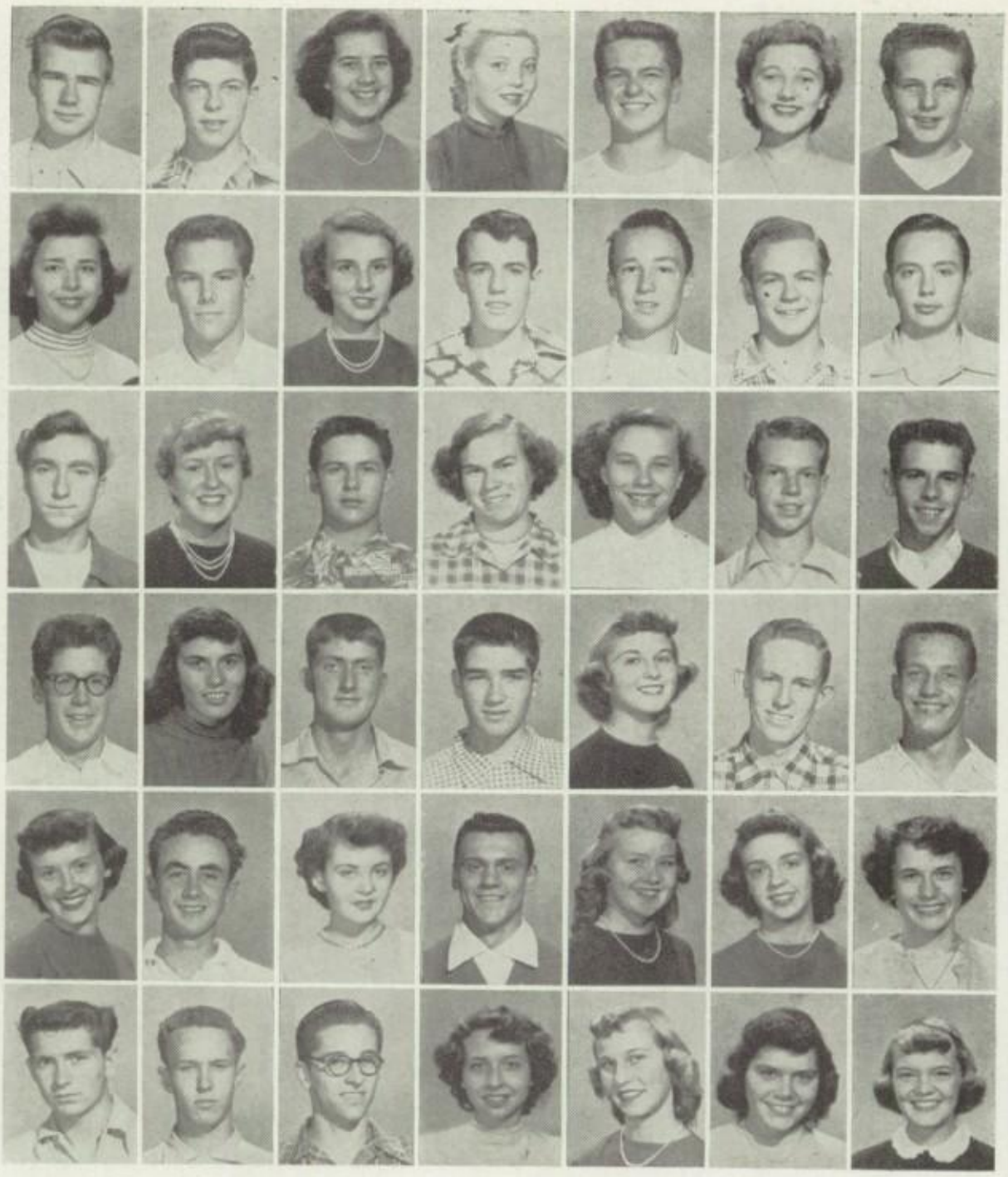

B12 (left to right) Row 1: Alexander, Arens, Batozell, Bausman, Beasley, Berney, Bixby. Row 2: Blair, Blankinship, Born, Bowles, Beuden, Brest, C. Britton. Row 3: W. Britton, Brown, Busser, Cade, Caplette, Carlile, Clark. Row 4: Clarke, Concialdi, Condit, Cummings, Dalen, Davidson, Donovan. Row 5: Durst, Ferguson, Foltz, Forteza, Futhey, Gage, Grills. Row 6: Hawkins, Hayner, Heath, Hofer, Holmquist, Hopkins, Hopper.

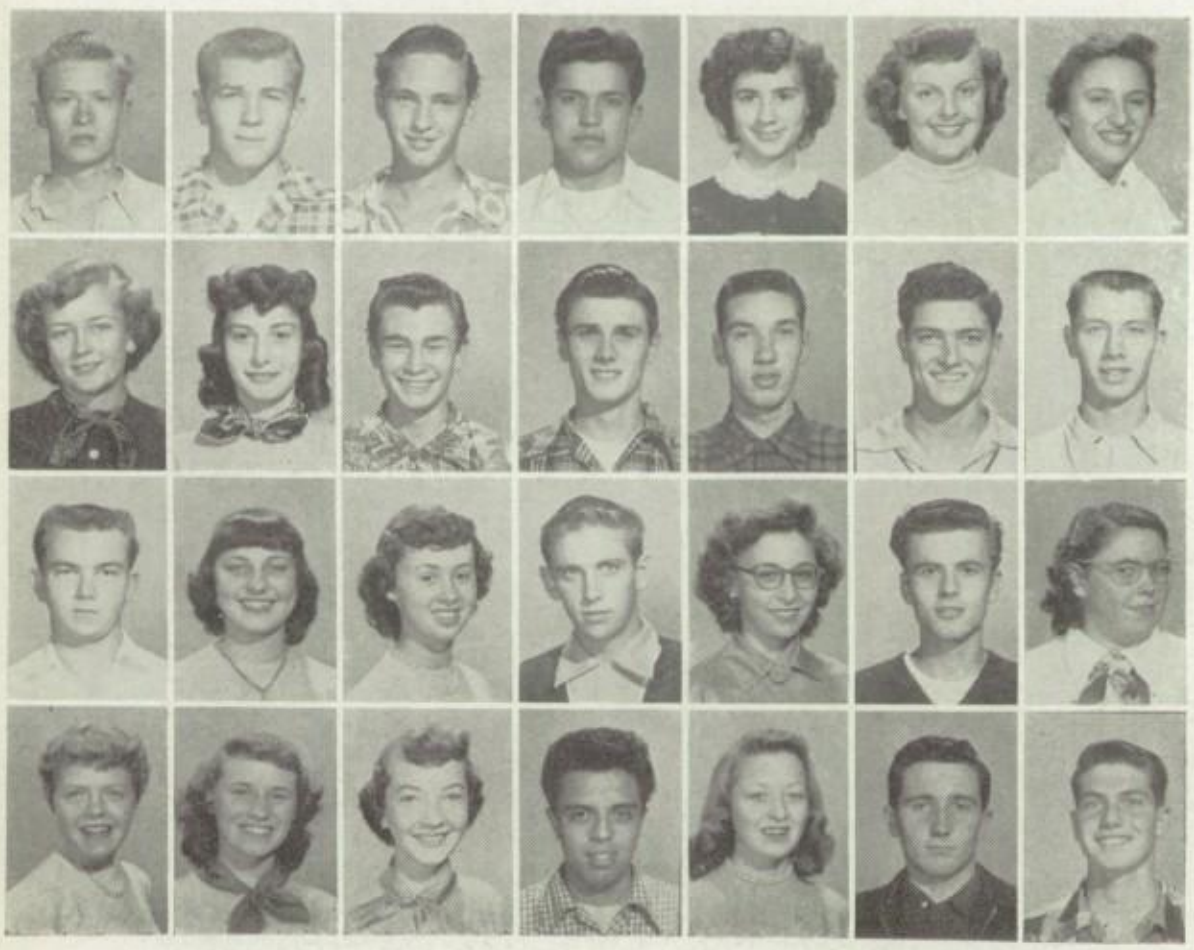

B12 (left to right) Row 1: Johnson, Jones, Kline, Kuri, Kushnerov, Lathrop, Lazzatino. Row 2: Lehmer, Leavitt, Lorimer, McHaley, McIntyre, Maggio, Marshall. Row 3: Martin, Mason, Massey, Mathes, Miksch, Milich, Miller. Row 4: Morrow, Noesen, Norton, Nuesca, Ogle, Osborne, Otterman.

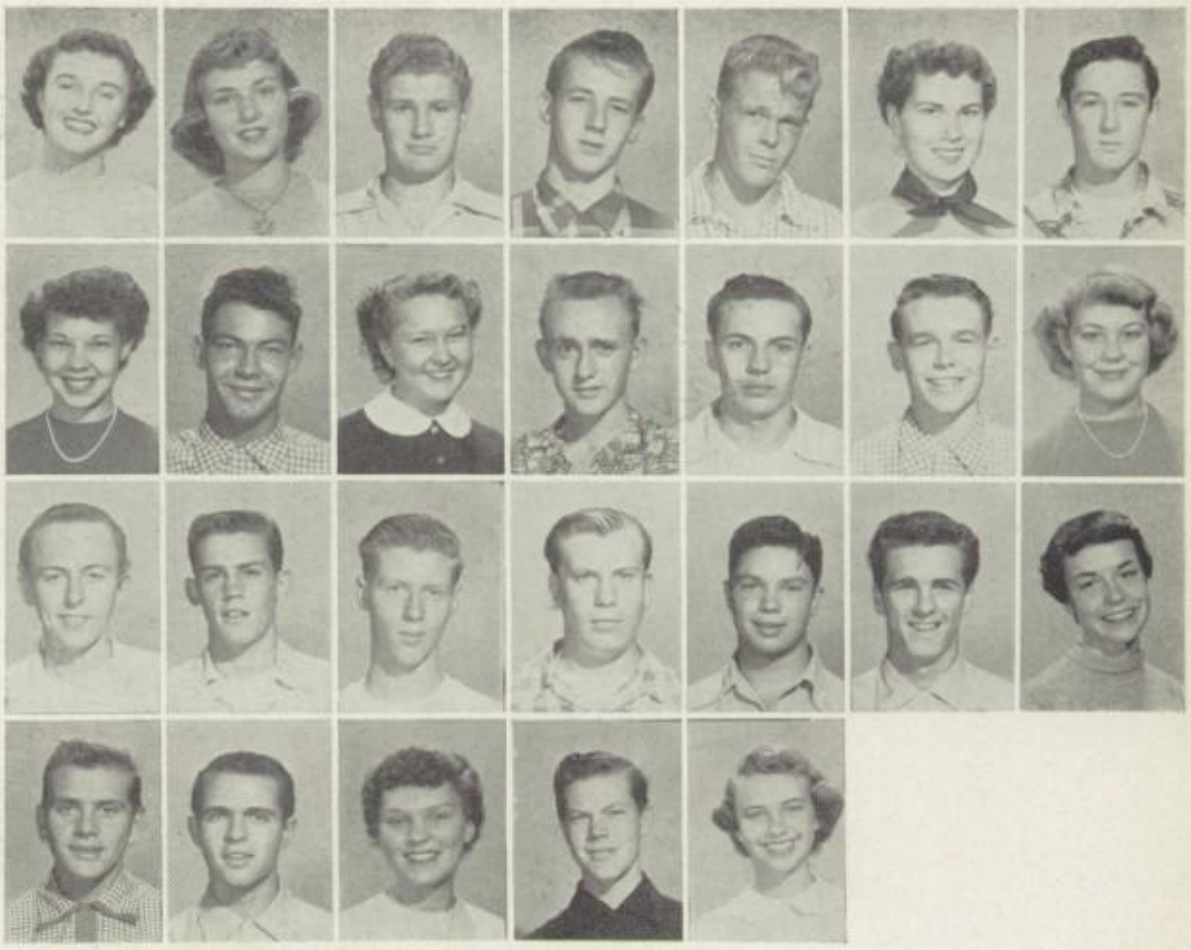

B12 (left to right) Row 1: Ozias, Pease, Petznick, Platt, Reiter, Rhoades, Riegler. Row 2: Roundy, Schirmer, Shorter, Silbaugh, Solms, Sorensen, Steffey. Row 3: Steiner, Stokesbary, Sullivan, Svonkin, Tatti, Taylor, Tewkesbury. Row 4: Volpi, Weaver, Weinecke, Weyer, Winther.

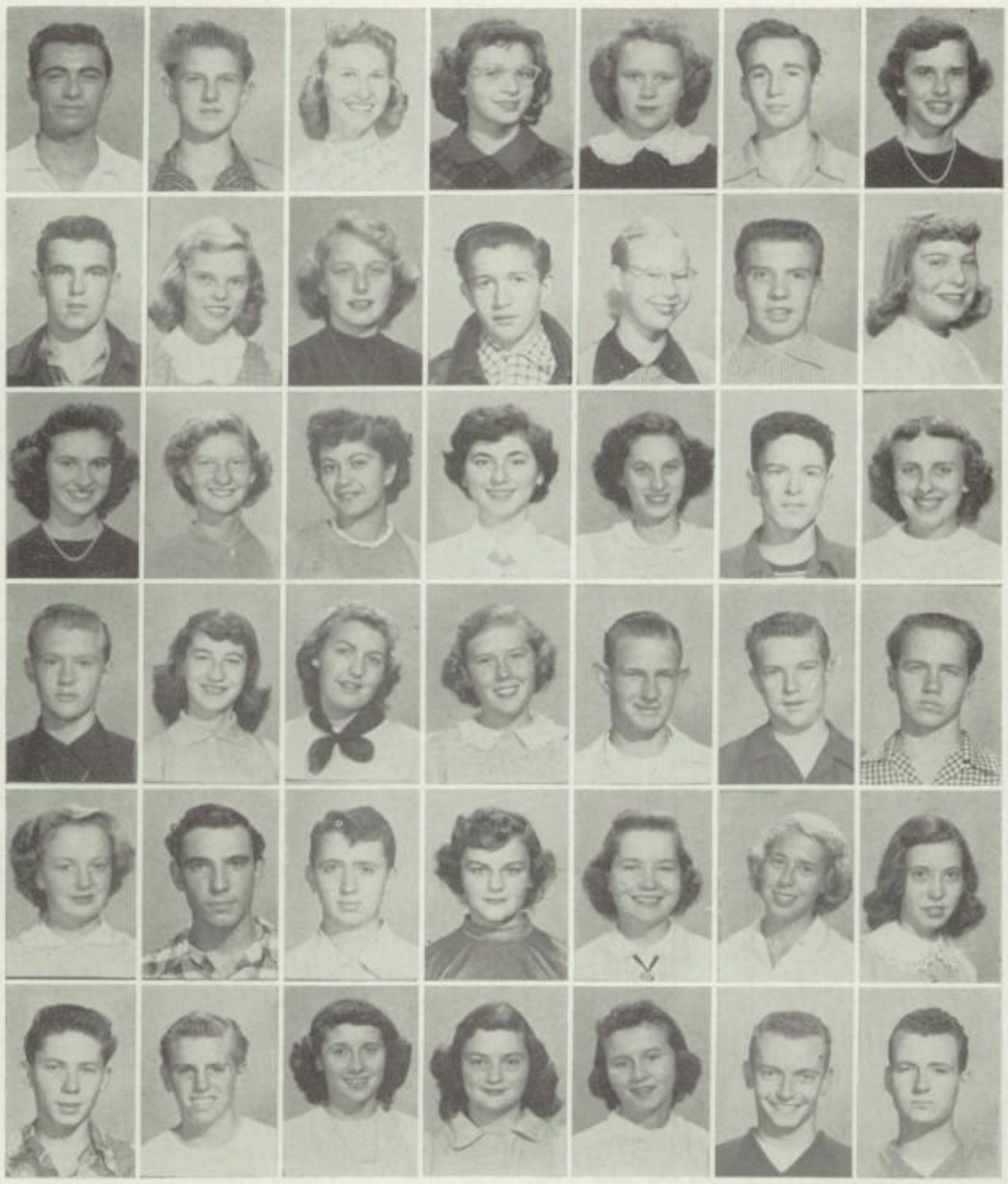

B11 (left to right) Row 1: Aiello, Balogh, Beaty, Bellamy, Buhman, Bumpass, Bushey. Row 2: Calverley, D. Chase, J. Chase, Ciranna, Clark, Cornell, Crowfoot. Row 3: Danciart, Dickinson, Digrado, Dimitroff, Dragicevich, Duncan, Ellis. Row 4: Engel, Farris, Feldman, Fenton, Fields, Foster, Fry. Row 5: Galbraith, Gattoni, Gerard, Giandomenico, Giles, Gordon, Goyette. Row 6: Gray, Greisz, Hanford, Harding, Harrington, Havens, Hesse.

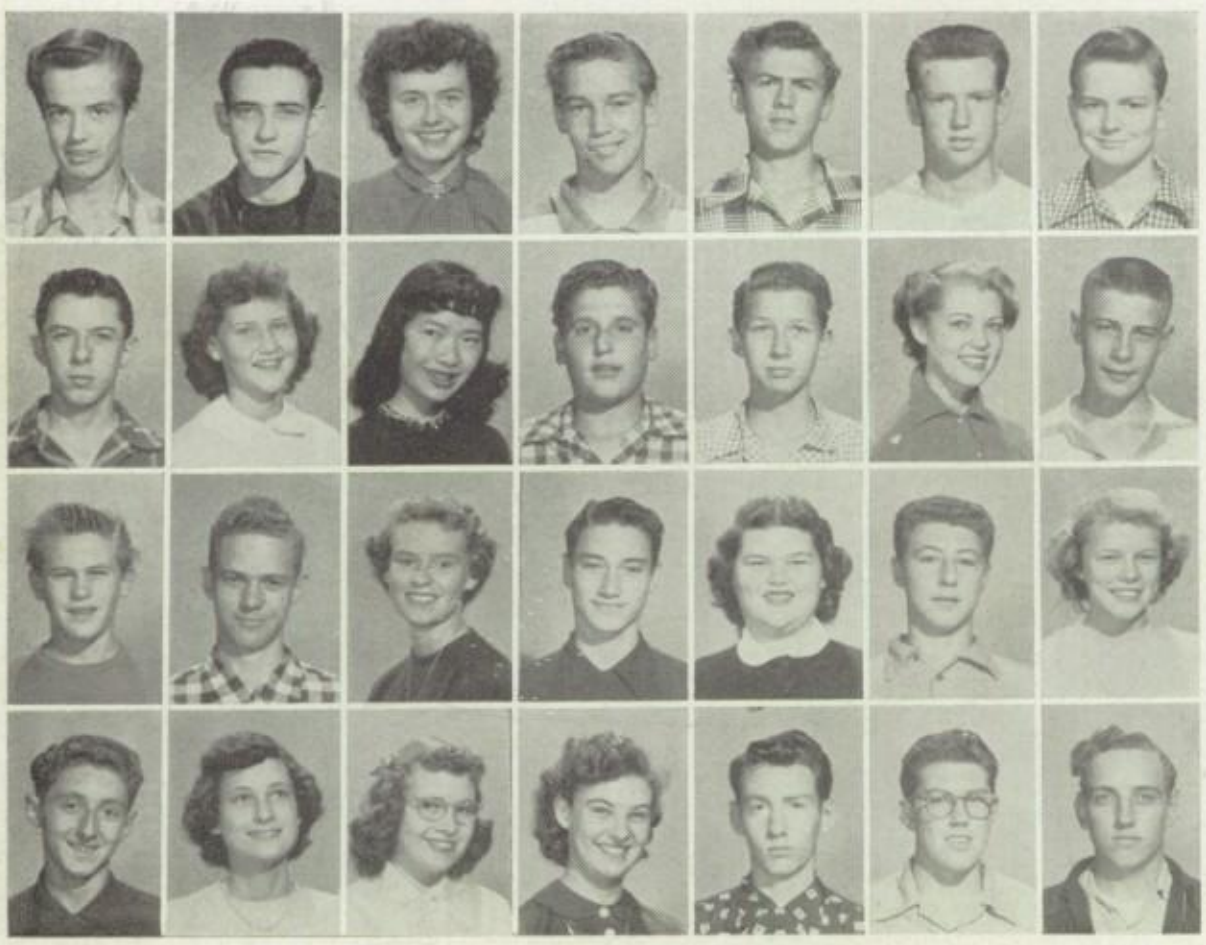

B11 (left to right) Ro w1: Holte, Hull, Humm, Isham, Jennings, D. Johnson, J. Johnson. Row 2: Kaighin, Kaiser, Kanow, Katz, Kelso, Kemble, Kemp. Row 3: Kington, Kinney, Kipp, Klausman, Klein, Kneale, Kyer. Row 4: LaBollita, Landers, Litch, Lowe, McDuffie, McGinnis, McIntyre.

B11 (left to right) Row 1: Mahan, Marino, Minton, Money, Monroe, R. Moore, S. Moore. Row 2: Moreno, Munsee, Nuciforo, Page, Parrino, Pendleton, Poree. Row 3: Puglia, Quaternik, Rensink, Robison, Robken, Rooke, Scarlet. Row 4: Schaffer, Schofield, Scott, Shampine, Sherman, Smith, Snow. Row 5: Soll, Staub, Stewart, Taormina, Taylor, Tossey, Tostado. Row 6: Trigon, Uter, Valentine, Turner, Wallen, Ward, Widney. Row 7: Wilson, Wolfe, Wright, Yerxa, Young.

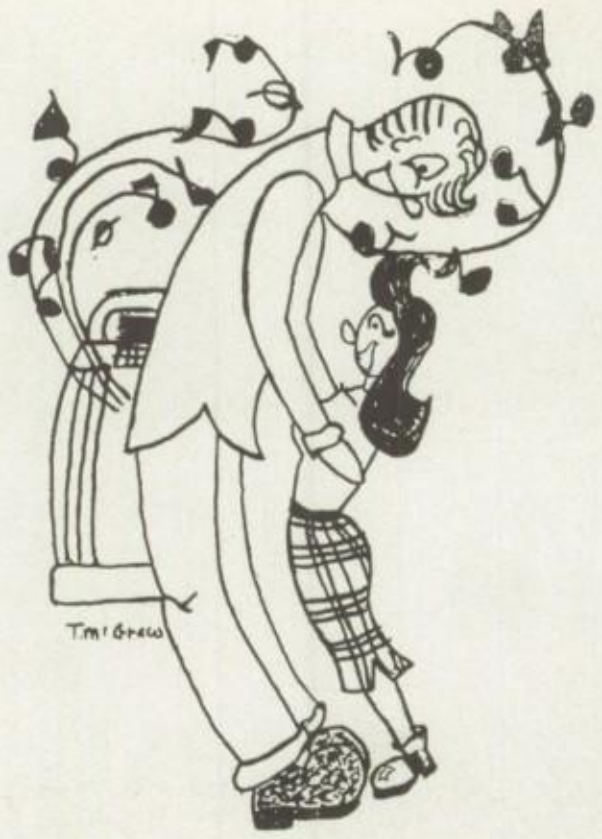

B10 (left to right) Row 1: Agueres, Allen, Baker, Bassett, Bend, Brookshire, Bryant. Row 2: Carley, A. Carlson, C. Carlson, D. Carlson, Carson, Cerny, Cheek. Row 3: Clark, Claus, Coker, Colley, Coops, Cummings, Danciart. Row 4: B. Davis, C. Davis, Dyas, Ebersole, Falcone, Field, Gigar. Row 5: Gray, Grosvenor, Hall, Harper, Hawlish, Heath, Hill. Row 6: Hoheisal, Ireland, Isaure, Jones, Kaiser, Kapic, Karnes.

Bob
Best wishes
and I hope you
get a girl and
go along life
highway.
Good Luck
Thoughts
Nancy Matthews

Bob,
Have lots of fun
during the summer
vacation & always.
Your friend.
Ruth

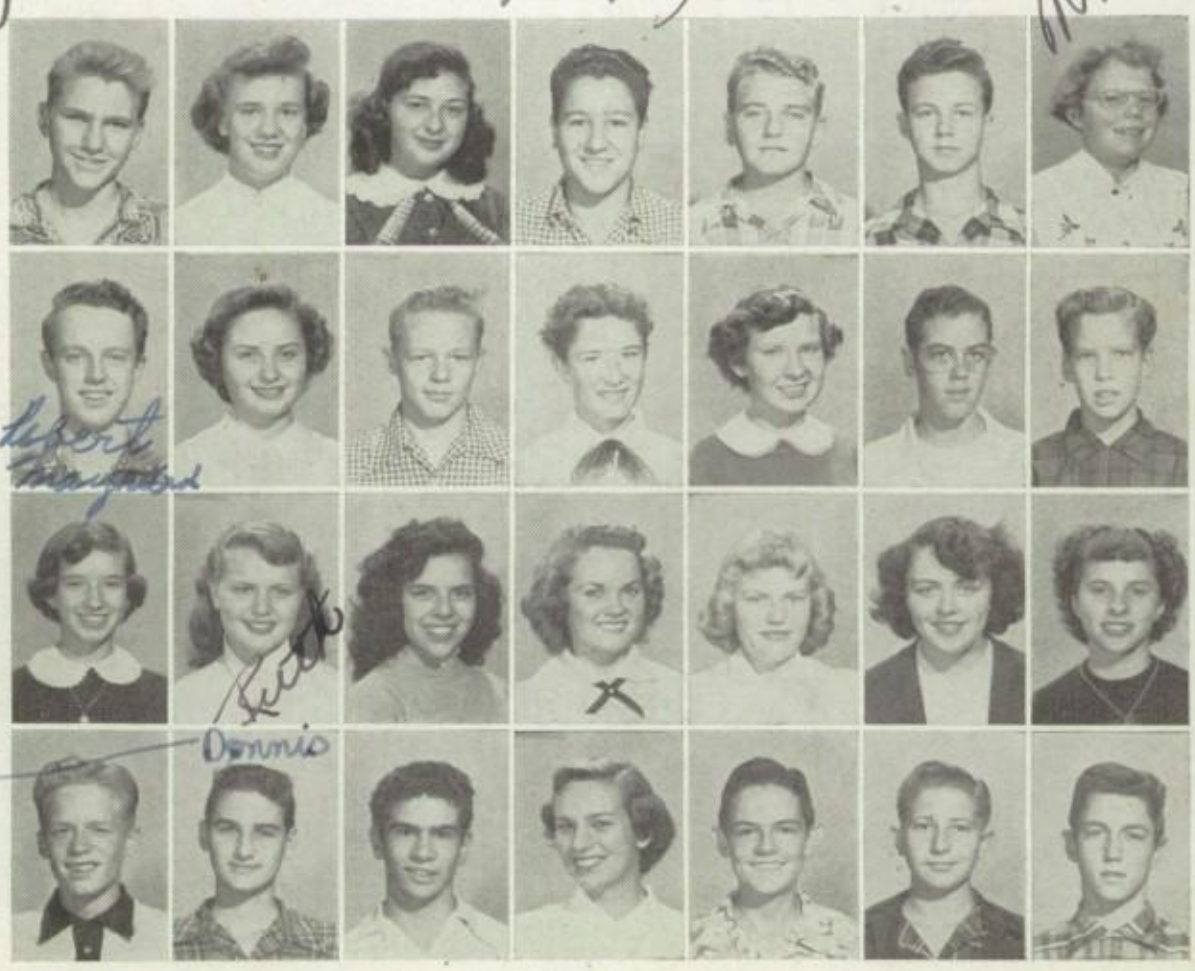

B10 (left to right) Row 1: Kline, Knoth, Lange, Liberto, Macartney, Mallory, Matthews. Row 2: Maynard, Merrill, Miller, Mitchell, Moffett, Monroe, Mueller. Row 3: Murphy, Myers, Nuesca, Nyberg, Olson, Patterson, Patton. Row 4: Pawley, Peceraro, Paluce, Peralts, Pettibone, K. Phillips, R. Phillips.

Good luck in future semesters
David Price
P.S. Have a nice summer

B10 (left to right) Row 1: Polito, Powell, Richetts, Schreiner, Seleznoff, Simpson, Snow. Row 2: J. Thomas, N. Thomas, Thompson, Tostado, R. Valentine, R. Valentine, Valensuela. Row 3: Viel, Walters, Watler, Westlund, Yeakel.

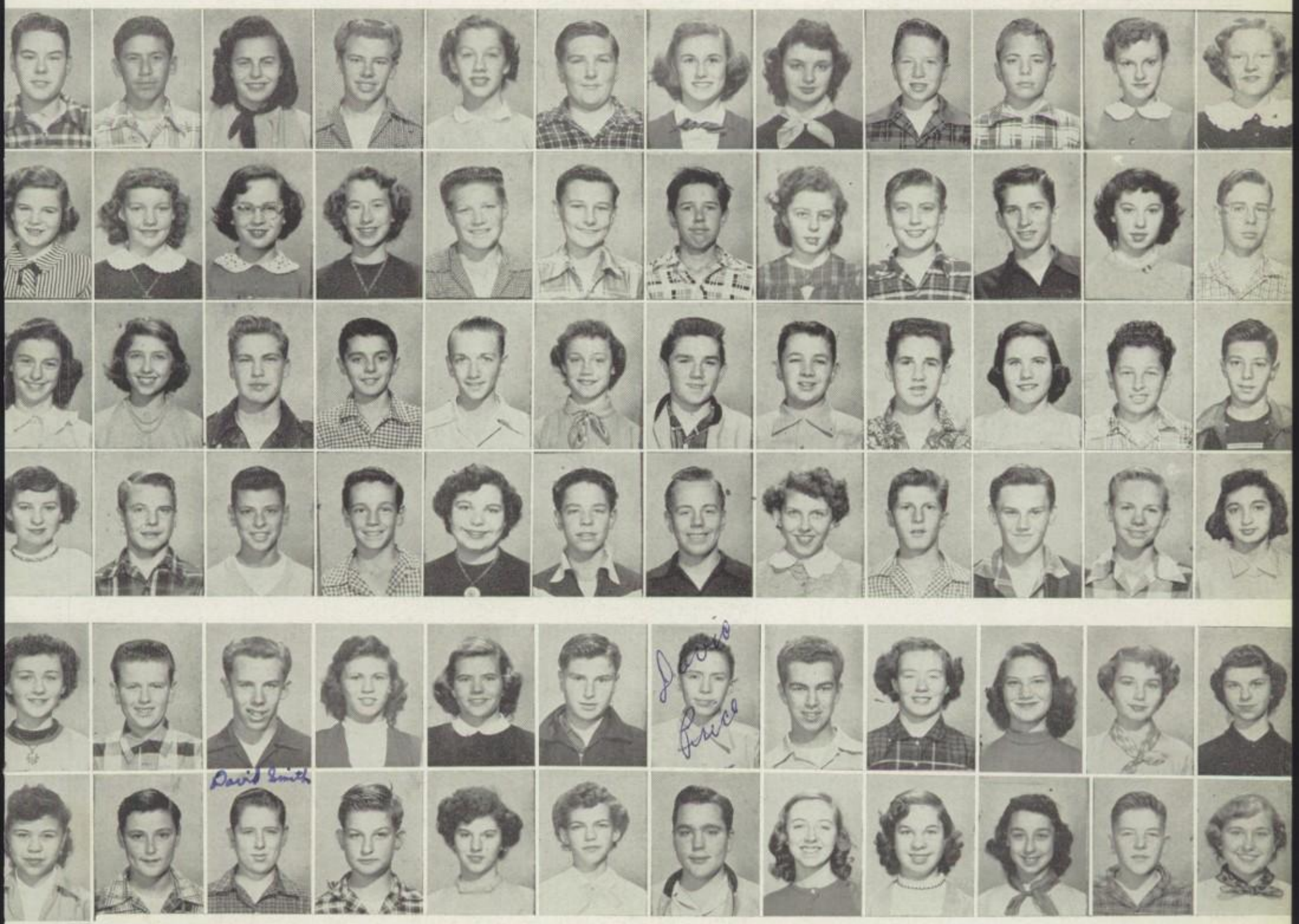

B9 (left to right) Row 1: Adams, Almanza, Antista, Atkins, Balling, Bauer, Baumen, Brackett, Brody, Came, Chase, Claus, Claus. Row 2: Conkright, Coule, De Voe, Dolfen, Donahue, Drake, Edington, Elliott, Enna, Finley, Frydendall, Grimes, Grimmell. Row 3: Gwaltney, Hase, Haley, Harrington, Heller, Huggins, Jeremiah, Johnson, Jones, Kennedy, Kersting, Kinne, Kinney, Kneale. Row 4: Knox, Kuchinsky, Kurland, La Puma, Legakes, Lunde, McCauley, McCormick, Mann, Manthorne, Mattila, Messina.

B9 (left to right) Row 1: Montgomery, Mueller, Pait, Parsons, Pettefer, Poll, Price, Rhoades, Rhoades, Rieley, Rys, Schwartz. Row 2: Sieria, Slatin, Smith, Smith, Stephen, Sullivan, Tahlor, Taylor, Thomson, Vaccariello, Vander, Willis. Row 3: Winter.

I dont have a picture in the annual but you'll remember me anyway. Louis Fiocchi

SCHOLARSHIP (Left to right) Row 1: Spivey, Barnes, Smyser, Michalsky, Gray, Hathaway, Sorge, Jones, Young, Cooper, Travisano, Fritz, Dickinson, Gay, Carroll, Gelse, Mazy, Leckner. Row 2: Welch, Everett, Reeb, Hancock, Hohersal, Whittle, Bergmann, Norton, Dworetsky, Woodhouse, Rugoff, Campbell, Thompson, McGlone, Loomis, Holmquist, McIntyre, Smoyer, Stine, Row 3: Dolfen, Avard, Simsarian, Moore, Chase, Mitchell, Peterson, Terry, Baldwin, Schrader, Kuns, Preston, Kamer, Houghton, Bausmon, Wieselman. Row 4: Hauger, Stratton, Smith, Deardorff, Parsons, Freidman, Walker, Russell, Carlson, Bruns, Cohan, Porree, McConnell, Johnson, Walliban, Roemmele.

SCHOLARSHIP (Left to right) Row 1: Klupta, Thompson, Milligan, Sangor, Sager, Hougen, Klamm, Clarke, Volkman, Volkman, Chausseur, Galloway, Gage, Opdale. Row 2: Morris, Meyer, Grover, Oswald, Francis, Davidson, Rosino, Popovac, Campbell, Bowles, Schaffer, Miller. Row 3: Miksch, Swanson, Sparling Megaw, Singer, Nash, Adams, Melsheimer, Carlson, Dickinson, Smith, Collier, Paladino. Row 4: Porush, Ingram, Boynton, Tully, Clarke, Bruns, Archer, Kennedy, Renfree, Ragan, Popovac, Frenchick, Zundel, Halstrum Ilgen.

A Time for Honors

Scholarship . . . by-product of intelligence . . . measure of a man's ability to think . . . to learn . . . to absorb knowledge . . . result of hard work . . . concentrated study . . . perseverance . . . a stepping-stone to a university scholarship, a future aid in college . . . a milestone on the road to success . . . attained by members of the California Scholarship Federation . . . an enviable position . . . a promise of future reward, of future success.

LOS LAUREADOS (Left to right) Row 1: Scharer, Carlino, Thomas. Row 2: Hancock, March, Thompson.

A recognition of the outstanding citizen, leader, and scholar . . . reward for initiative, aptitude, and constancy . . . a goal of high standards, an honor of supremacy . . . working for a definite idea . . . striving for the achievement of a high aim . . . the finest reward of high school . . . the finest fulfillment of the ultimate ideal . . . **Los Laureados.**

LOS LAUREADOS (left to right) Row 1: Winchell, Stokesbary, Bruns, Fricker. Row 2: Everett, Fuhriman, Dickinson, Spivey, Kamer, Campbell.

That Monday Time

Squares for hours (no reflection on Jr. Exchangers) . . . projects for service . . . parties for fun . . . meetings to organize . . . **Clubs** for every type of interest — service, academic, and national groups . . . necessary cooperation for betterment of school, community . . . development of personality . . . reward for achievement . . . working together toward a common goal — friendship.

INTER-CLUB COUNCIL (Left to right) Row 1: Rhodes, Fisher, Edmonds, Preston. Row 2: Francis, March, Everett, Stentz, Smoyer, Bruington.

INTER-CLUB COUNCIL (Left to right) Row 1: Davidson, Decker, Mullins. Row 2: Spivey, McConnell, Nye, Hanna, Everett, Groff, Volpi.

AEOLIAN (Left to right) Row 1: Brest, Ragan, Fields, Magidow, Carlile. Row 2: Holt, Woolpert, Moke, Morris, Milligan, Scarlet, Bussey, Thomas, Blair. Row 3: Robertson, Sager, Sanchez, Lempke, Rhodes, Page, Williams, Hill, Stillion (adv.) Row 4: Fische, Nelson, Jessen, Harper, Scott, Smith, Beach, Wilbur.

ALPHA RHO TAU (Left to right) Row 1: London, Guido, McGraw. Row 2: Matson, Schaffer, Edmonds, Schilling, Yerza, Turner, Ashby, Wright. Row 3: Stewart, Ashby, Sexton, Cato, Watts, Miller, Achilles, Curry.

ART CLUB (Left to right) Row 1: Brown, Windler, Smith, Achilles, Wilson, Swanson, Foos, Stine, Fostinis, Gerphide. Row 2: Oliver, Dalfen, Gulls, Cato, Gillette, McIntash, Gilliland, Fisk, Dorman. Row 3: Shahinian, Feole, Pease, Moran, Pearne, Morrison, Dondanville, Kunty, Chick.

F. B. L. A. (Left to right) Row 1: Allan, Jenson, Paladino, Rosino, Francis, Dickinson, Goyette, Wolford, Mullin, Butkovich, Mazy, Anderson, Loomis, Miller, Shuck. Row 2: Herzog, Hadsell, Abel, Connow, Meyers, Moreno, Mordecar, Randazzo, Shields, Pellegrini, McGlone, Lyons, Fritz. Row 3: Breen, Johnson, Heldrich, Fenton, Ellis, Lowe, Boner, Farr, Crisman, Chaconas, Waters, Sunday, Menttik, Jeremiah. Row 4: Schirmer, Schrader, Klein, Groff, Hamil, Donhost, Macartney, Willis, Salisbury, Hough, Leamer, Black, Dolfen.

FRENCH (Left to right) Row 1: Schaffer, Davidson, Guzzeta, Flick, Loomis, Holmquist, MacLennan, Nielson, Reifer, Foshay, Salisbury, Mocedonio. Row 2: Elkin, Windler, Dickenson, Peterson, Grills, Chasseur, Berry, Beswick, Fostinis, Burke, Dorsett, Ferquson, Kaiser. Row 3: Miller, Pisarz, Winkler, Varnes, Rotondo, Porush, Eliason, Harris, Harshman, George, Stowe, Shurtliff, Row 4: Nau, Wallace, Stewart, McMillan, Farren, Terry, Salcedo, Williamson, Patterson, Thomas, Bates, Dinitroff, Costello.

FORENSIC (Left to right) Row 1: Galloway, Rhoades, Allen, Klupta, Sanger, Dworetsky, Woodhouse, Sager, Lowinger. Row 2: Hepp, Ilgen, Robken, Rvgoff, Buhman, Opdale, Fager, Fricker, Dunn. Row 3: Schmitt, Sherlock, Engel, Sanders, Brown, Kennedy, Archer, Martin.

G. A. A. (Left to right) Row 1: Norns, Matzinger, Frampton, Alexander, Andrade, Goyette, Gray, Mazy, Lyons, Doyle, Usher. Row 2: Totune, Blume, Lynch, Morris, McGarry, Weston, Randazzo, Butkovich, Klupta, Hart. Row 3: Carlino, Mullaley, Tudisco, Chelgren, Morris, Milligan, Nelson, Budd, Coccia, McCarthy, Mullins. Row 4: Okey, Franzen, Branson, Horner, Peterson, Peterson, Dahl, Ward, Moore, Walter, Hundt.

GERMAN (Left to right) Row 1: Bodger, Young, Charlton, Schuster, Kaiser, Schilling, Schirmer, Rickinger, Bowman, Tysen, Norton, Burkerd, Chase, Hundt. Row 2: Van Cleve Stanfield, Johnson, Fricker, Leibowitz, Williams, Squires, Von Henkle, Moore, Harper, Kohl. Row 3: Kost, Hauger, Friedman, Atkinson, Hundt, Truitt, Bivens, Wilson, Frandsen, Rasmussln, Taylor, Fest. Row 4: Schwander, Roemmele, Curtis, Townsend, Bossert, Meidlein, Holmes, Nitcht, Sanders, Schirmer, Ingram, Balogh, Cadman.

JR. STATESMEN (Left to right) Row 1: Buhman, Anderson, Rhoades, Uhler, Wadsworth, Rugoff, Young, Charlton, Opdale, Dworetsky. Row 2: Allen, McCloy, Popovac, Galloway, Sangor, Valkmann, Klupta, Willis, Hess, Sievert, Volkmann. Row 3: MacLennan, McCloy, Sanders, Fricker, Davgherty, Howard, Galitz, Klamn, Nielson, Klamn. Row 4: Robken, Sherlock, Fager, Engel, Ragan, Kennedy, Schmitt, Patterson, Lorimer, Ilgen.

LAS AMAS FUTURAS (Left to right) Row 1: Terry, Gilliland, Wallace, Page. Row 2: Carlson, Gordon, Warrender, Nash, Scarlet, Maggio, Smoyer. Row 3: Lott, Moore, Sager, Walter, Lanza, Patterson, Bussey.

LATIN (Left to right) Row 1: Cooper, Thompson, Campbell, McClure, Shepard, Morris, Jones, Sexton, Benton, Moen, Hoos, Rainville, John. Row 2: Neve, Irwin, Giles, Gridley, Somers, Noid, Cliff, Claus, Anderson, Woolpert, Harte. Row 3: Brown, Wykoff, Steadman, Wells, Rice, Wilks, Albers, Hoff, Flick, Smith, Wallock, Peltzman. Row 4: Miller, Engel, Renfree, Cahan, Archer, Kennedy, Robinson, Palermo, Webb, Rose, Zundel, Halstrum, Kelly.

LATIN (Left to right) Row 1: Sterret, Gray, Winters, Curto, Carney, Yocum, Blankenbaker, Galloway, Winther, Gledhill, Grosvenor, Knoth. Row 2: Collier, Fowler, Zabel, Noesen, Born, Rhodes, Van Horn, Lowderman, Windler, Foote. Row 3: Mather, Cates, Lomerville, Foltz, Williamson, Nelson, Hetzler, Parsons, Fager, McCurdy. Row 4: Kruger, Dabov, Rowe, Hepp, Lozau, Pomeroy, Dunn, Deyczanowski, Guenthard, Hooper.

LIBRARY (Left to right) Row 1: Gillette, Cokeley, Campbell, Gilstrap, Newton, Windler, Koehler. Row 2: Asher, Rooke, Johnson, Smith, Aydelott, Bostrum, Ferrell, Ogle, Noesen.

LIGHT AND SHADOW (Left to right) Row 1: McCaskill, Nix, Winecke, Sangor, Tyson, Miksch. Row 2: Wieselman, Davidson, Popovac, Dexter, Decker, Singer, Dworetsky, Rugoff. Row 3: Bolm, Stanton, Barnes, Wadsworth, Sherrard, Nash, Breen, Kamer, Salisbury, Stinker, Megaw.

VARSITY CLUB (Left to right) Row 1: Volpi, Gilpin, Shampine, Hazeltine, Schirmer, Lenci, Strah, Downer, Hanna, Mount. Row 2: Wood, Andrade, Daugherty, Wilson, London, West, Murphy, Warmack, Lott, Clemmons, Monroe. Row 3: Petznick, Jones, Seidel, Binkerd, Marshall, Plamondon, Arens, Lusvardi, Alvord, Duncan, Stokesbary, Rue.

LOS HIDALGOS (Left to right) Row 1: McCroy, Flinck, Thompson, Klupte, Foshay, Melsheimer, Dickenson, Neilson, Wynn, Haugen, Klamm, Sievert, Hess. Row 2: Smith, Milligan, Woodhouse, Dworetsky, Sanger, Volkman, Volkman, Clarke, Gage, Lehmer, Sager, Moran. Row 3: Ellington, Oswald, Evans, Carlson, Megaw, Singer, Nash, Smith, Adams, Robinson, Smith, Kanow, Franklin, Silverman. Row 4: Viner, Miller, Cokely, Clune Clarke, Reagen, Walker, Foster, Pashales, Ilgen, Kuns, Groff.

MODEL RAILROAD (Left to right) Row 1: Howard, Cahan, Tully, Bryant. Row 2: March, Jessen, Deylzakowski, Cadman, Halstrum, Lukesh.

ORCHESIS (Left to right) Row 1: Brittenback, Collier, Jacoop, Wright, Kuhns, Collier. Row 2: Schilling, Klupta, McCaskill, Nix, Manzer, Anderson, Dexter, Volkmann, Mossburg, Neilson. Row 3: Costillo, Gjelaug, Pasonault, Bushy, Kerchaval, Pederson, Taormina, Mordecar, Bradford, Wiley, Klamm, Wynn. Row 4: Haugen, Clarke, Miller, Stone, Verdugo, McCartney, McMillan, Gebhart, Tyson, Foss, Tewkesbury, Watts, Holton.

AUTOMOTIVE CLUB (Left to right) Row 1: Blankenship, Blair, Heath, Miller, Beach. Row 2: Morgan, Mickey, McIntyre, McIntyre, Dobbins, Parisi, Lorino, Jones. Row 3: Doernbrack (adv.), Bachelder, Carlyle, Busser, Zbinden, Platt, Amendt, Brundige, Lott, Fryer.

PIANO (Left to right) Row 1:Czerny, Moore, Hoos, Kam, Andrade, Harner, Dahl. Row 2: Leckner, Lotz, Gerth, Harding, Benson, Benson, Degraffenreid. Row 3: Grosvenor, Hoos, Miller, Pazzelli, Shea, Watkins, Naugle, McCormac (dir.). Row 4: Bears, Bossert, Miller, Stroner, Hollems, Holmberg.

RACQUETEERS (Lef to right) Row 1: Moffett, Stewart, Hurt, Spivey, Gay, Watson, Travisano, McNeill, Breslin, Hahesy, March, Trigon, Jones, Berkus. Row 2: Andrews, McCleary, Mann, Gray, Houghton, Jackson, Crisman, Stucki, Nield, Ramey, Johnson, Johnson, Andrews. Row 3: Brown, Lempke, Hood, Dichinson, Bruington, Malmgreen, Riggs, Sanchez, Preston, Campbell, Johnson, Ellington, Everett, Edmonds.

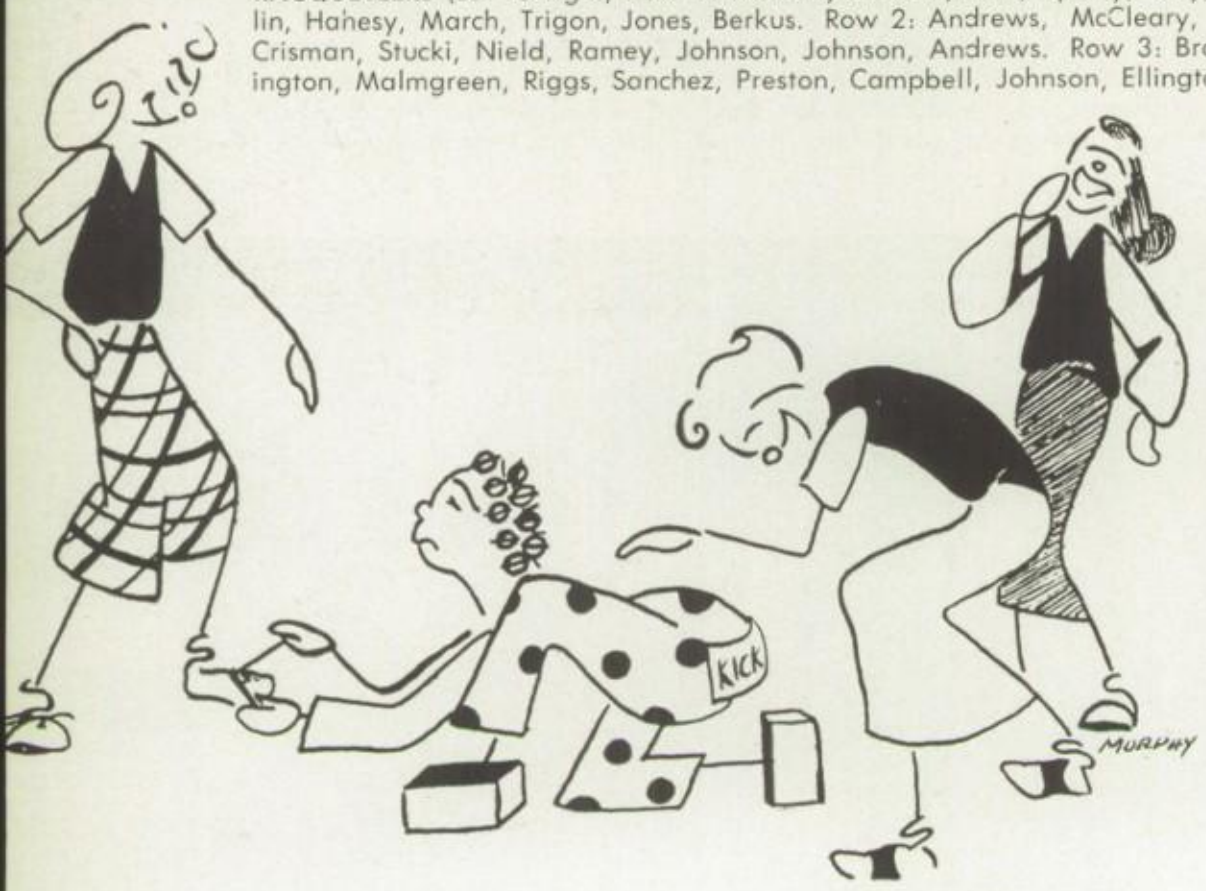

WRITERS' GUILD (Left to right) Row 1: Pisarz, Kuns, Young, Houghton. Row 2: Sparling, Hess, Chasseur, Shaffer, Grosvenor. Row 3: Barnby, Clarke, Oswald, McHaley, Adams, Guido, Kamer.

SCIENCE (Left to right) Row 1: Uhler, Reifer, Costello, Winecke, Popovac, Gage, Lehmer, Opdale, Lawrence, Anderson. Row 2: Wadworth, Rugoff, Haglund, Ragland, Young, Kuns, Melsheimer, Megaw, Eliason, Dworetsky, McLennan. Row 3: Stones, Avard, Fricker, Boynton, Galitz, Klamm, Lukesh. Row 4: Simsavian, Roberrson, Bruns, Holmes, Clarke, Tully, Winchell, Lorimer.

CAMPUS (Left to right) Row 1: Durst, Brown, Colcord, Harper, Hurley, Luchsinger, Marcy, Wiessler, Hopkins, Winther. Row 2: Lazzarino, Neal, Hancock, Reading, Stentz, Everett, Quist, Mann, Haglund. Row 3: Watts, Guzzetta, Dick, Fear, Ramey, Wallace, Sumner, Smyser, Welch. Row 4: Nichols, Hahsey, Conciald, Hopper, Ragland, Logan.

HI-HATTERS (Left to right) Row 1: Long, Andrews, Cato, Smoyer. Row 2: Manzer, Nix, Johnson, Lempke, McIntyre. Row 3: Oswald, Matson, Grills, Card, Sorge, Schrader, De Carlo, Groff.

KEY (Left to right) Row 1: Crawley, Daugherty, Folino, Lillicrop, Yeakel, Lukesh. Row 2: Binkerd, Bowman, Winchell, Tompkins, Archer, McHaley, Robertson, Squires, Morgan.

EXCHANGE (Left to right) Row 1: Plamondon, Clark, Lusvardi, Crook, Young, Strah, Jones, Risinger, Lenci, Martin. Row 2: Finch, Frasco, Abramo, Richardson, Craig, Arens, Gilpin, Schirmer, Cos. Row 3: Stokesbary, Volpi, Stokesbary, Duncan, Allen, Warmack, Downer, Mount, Hanna, Ridenour, Scharer.

LAS CADENITAS (Left to right) Row 1: Abel, Rosino, Francis, Jordan, Macedonio, Popovac, Gage, Lehmer, Salisbury, Nix. Row 2: Kamer, Connow, Davidson, Leuenberger, Hamil, Willis, Decker, Stowe, Barnby. Row 3: Terrell, Bowles, McCaskill, Nield, Crisman, Stucki, Rogers, Hayes, Gifis, Dorfman.

LAS MORAS (Left to right) Row 1: Johnson, McNeil, Reeb, Travisono, Thompson, Salvatierra, Spencer, Garrey, Kuntz, Ludman. Row 2: Wolford, Barkus, Brickley, Kellogg, Ryan, Tyson, Michalsky, Baker, Murray, Eames, Coe. Row 3: Brownlee, March, Furiman, Tewkesbury, Nye, Tisdale, Mason, Steadman, Leavitt, Watson, Breslin.

LAS MARAVILLAS (Left to right) Row 1: Likins, Edmonds, Farrar, Hubner. Row 2: Tryon, Mullin, Campbell, Hofmeister. Row 3: Schaffer, Thompson, Brown, Costello, Horner, Ward, Hadsell.

LAS SONADORAS (Left to right) Row 1: Bowman, Donhost, Evans, Trigon. Row 2: Bruington, Palmatier, Van Houten, Andrews, Gray. Row 3: Fisher, Huling, Darr, Jackson, Nielson, Campbell.

LAS VENCEDORAS (Left to right) Row 1: Asher, Jeremiah, Fishman. Row 2: Curry, Blair, Ashby, Hood, Pfleger.

LES NOUVELLES (Left to right) Row 1: Rhodes, Peterson, Thompson, Arredondo, Petersen. Row 2: Okey, King, Krull, Yingling, Williams, Blevins. Row 3: Arredondo, Schwartz, Hawley, Peterson, Coccia, Hofer.

OPTIMISTS (Left to right) Row 1: Kinney, Davidson, Clarke, Hayner, Heidrich. Row 2: Silbaugh, Kline, Beasley, Lott, Sinsarian. Row 3: Hendrickson, Osborne, Schmitt, Galitz, Daugherty, Tatti.

PEQUENITAS (Left to right) Row 1: Cook, Rosson, Gay, Gibson, Maeder, Foss, Lawson. Row 2: Veenker, Heldrich, Johnson, Sherrard, McGraw, Hart, Stewart, Squires, Dickinson. Row 3: Keathley, Murphy, Stopple, Malmgreen, Carroll, Elliott, Houghten, Charlton. Row 4: Maclean, Wallsworth, Givens, Hannaford, McCleary, Preston, Oldham, Stephens, Leighton.

USHER (Left to right) Row 1: Clements, Galitz, Robken, Kemp. Row 2: Biggers, Daugherty, Dorris, London, Barton.

LA HOALAUNA (Left to right) Row 1: Roach, Holcomb Yocum Carlson, Burke, Morran. Row 2: Anderson, McCloy, Thompson. Flanders, McDonald, Havlicek, Blankenbaker, Morris, Galloway, Swab.

LA JEUNESSE (Left to right) Row 1: Breslin, Ragland, March, Carroll, Rosson, Maeder, Sherrard, Johnson. Row 2: Charlton, Heldrich, Robinson, Hancock, Everett, Gay, Watson. Row 3: Sumner, Malmgreen, Johnson, Gibson, Mark, Dickinson, Leighton, Stephens.

LANCERS (Left to right) Row 1: Waldrep, Cummings, Giuffreda, Mead, Cummings, Kurten. Row 2: Hunter, Stansfield, Parmenter, Krieger, Shepherd, West.

NA ALII (Left to right) Row 1: Snow, Pitts, Vennker, Stone, Todd, Maclean, Apple, Monroe, Stoppel. Row 2: Tully, Cook, Elliott, Eames, Matson, Gebhart, Neil, Stewart. Row 3: Darancette, LaMar, Ryan, Oldham, Kyer, Collier, Murray, Holton.

Bust 38"
waist 24"
Hips 39"

NANI MOANA (Left to right) Row 1: Schilling, Klamn, Hougland, Nielson, Wynn, Kuhns, Dorau. Row 2: Haugen, Hayden, Verdugo, Weller, Peters, Tilton, Mossberg, Foos. Row 3: Boyer, Swanson, Wooks, Rigs, Clarke, Volkmann, Volkmann, Gwin, Kneeland.

OKIZU (Left to right) Row 1: Nielson, Smith, Nix, Oswald. Row 2: Simpson, Sievert, Sorge, Dexter, Hess, Plagge.

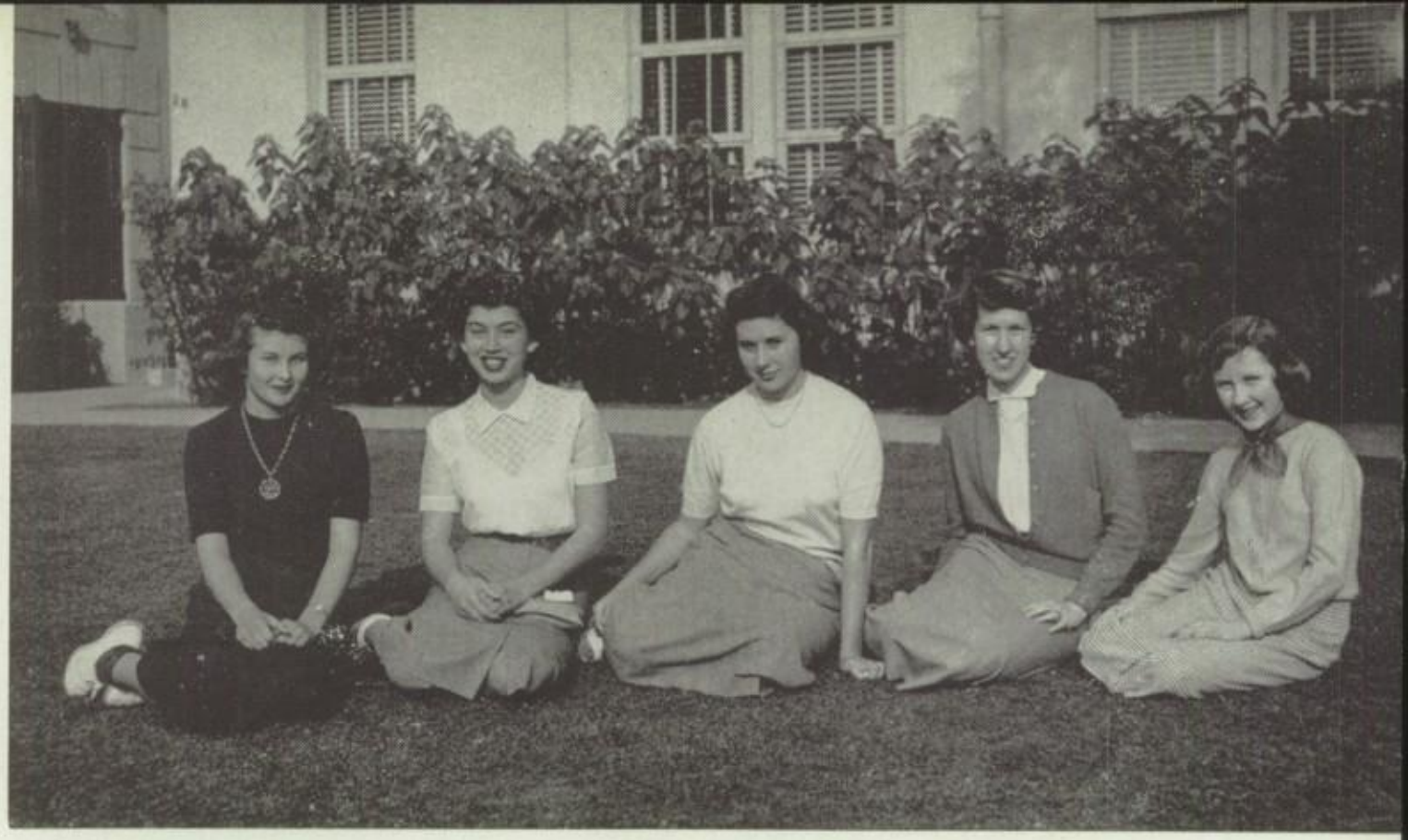

STARDUSTERS (Left to right) Kindy, Chaconas, Brown, Higginson, Carley.

SONDEUR (Left to right) Row 1: Klein, Norton, Twokey, Yerxa, Turner. Row 2: Miller, Fenton, Chase, Smith, Minton, Uter.

TAHITIANS (Left to right) Row 1: Thomas, Drake, Baltimore, Murphy, Lamming. Row 2: O'Dell, McGinley, Haugen, Curtis, Calvert, Selga, Woodruff.

TRI-C (Left to right) Row 1: Mason, Fritz, Hopper, Coe, Johnson, Lempke, Ozias. Row 2: Kuns, Flick, Blankenbaker, Swab, Guy, Dickinson, Fisher, Woolperth, Mordecar, Mullin, Moke, Blair, Hart, Koehler, Dilley, Stallings (adv.) Row 3: Cacciatore, Smoyer, Jocobsen, Beaty, Benson, Benson, Crisman, Harding, Weston, Curtis. Row 4: Bowles, Sheetz, Terrell, Likins, Haugland, Ragland, Divis, Sanchez, Lloyd, Koehler, Gjelhaug, Baker, Simpson, Long, Smith, Smith, McIntyre. Row 5: Fisher, Melson, Morton, Smith, Fryer, Wilson, Mount, Sandlavderer, Ramseyer, Thomas, McGinley, Albers, DeYoung, Layman, DeHaven.

TRI-C (Left to right) Row 1: Barnes, Brown, Hopkins, Karnes, Grosvenor, Murphy, Noeson, Holmquist, Lynch, Dahl, Ward, Everett. Row 2: Shipman (adv.), Herring, Chelgrens, Jones, Buescher, Stewart, Moffet, Johnson, Swartz, Thompson, Maeder, Gibson, Leighton, Riggs, Bigger. Row 3: Yeakel, Lehmer, Gage, Grills, Stearman, Fowler, Saint, Snow, Messina, McClure, Fiddler, Reed, Leonard, Harner, Grosvenor, Scharer. Row 4: Trittan, Genhill, Gillett, Wilson, Davis, McNeil, Mark, Winther, Berry, Knoth, Smoyer, Winther, Fuhriman, Claus. Row 5: Smith, Keele, Hughes, Rogge, LaMar, Stone, Robinson, Shepard, Nagle, Cambell, Massey, Bausman, Born, Rhoades, Batezell.

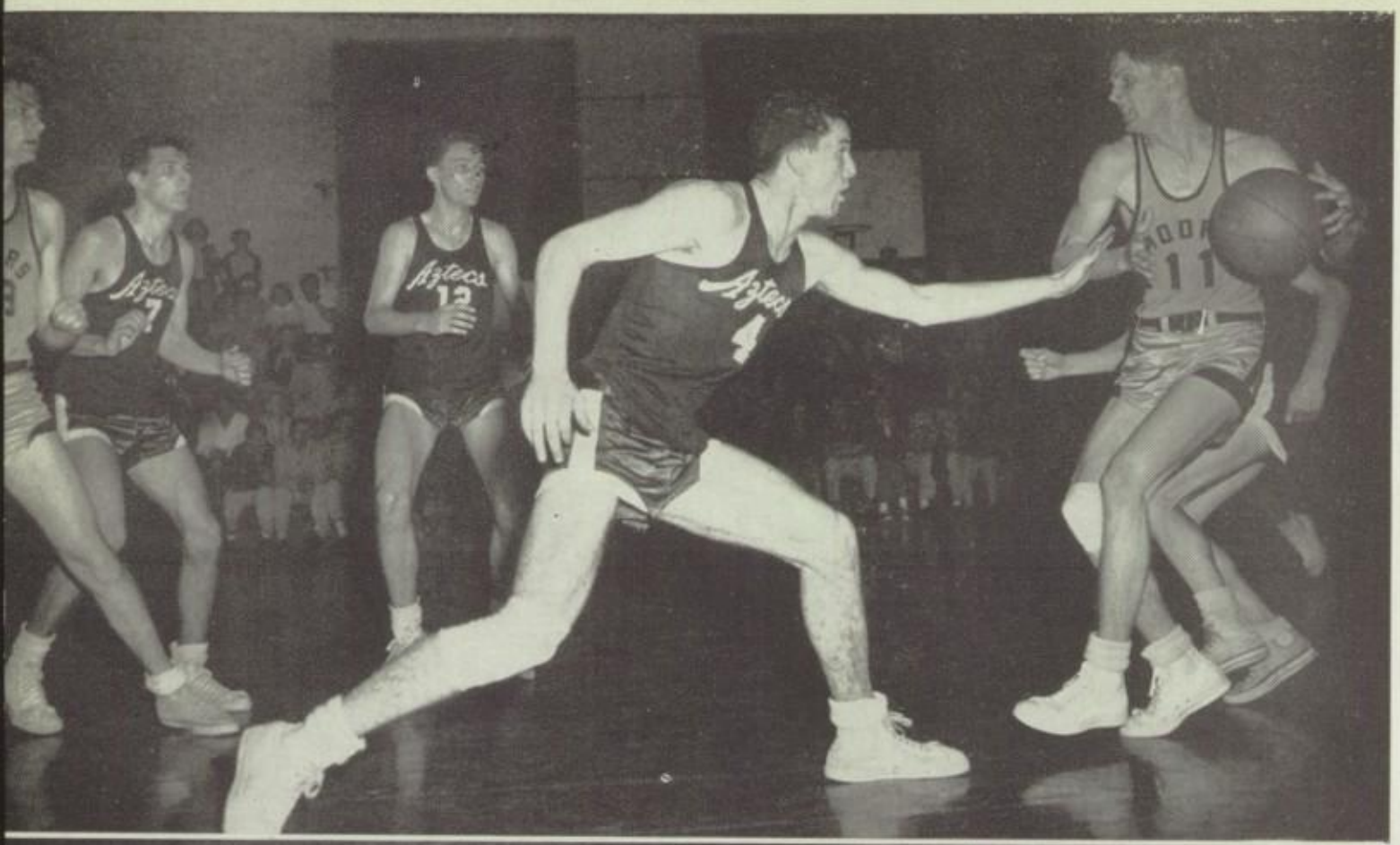

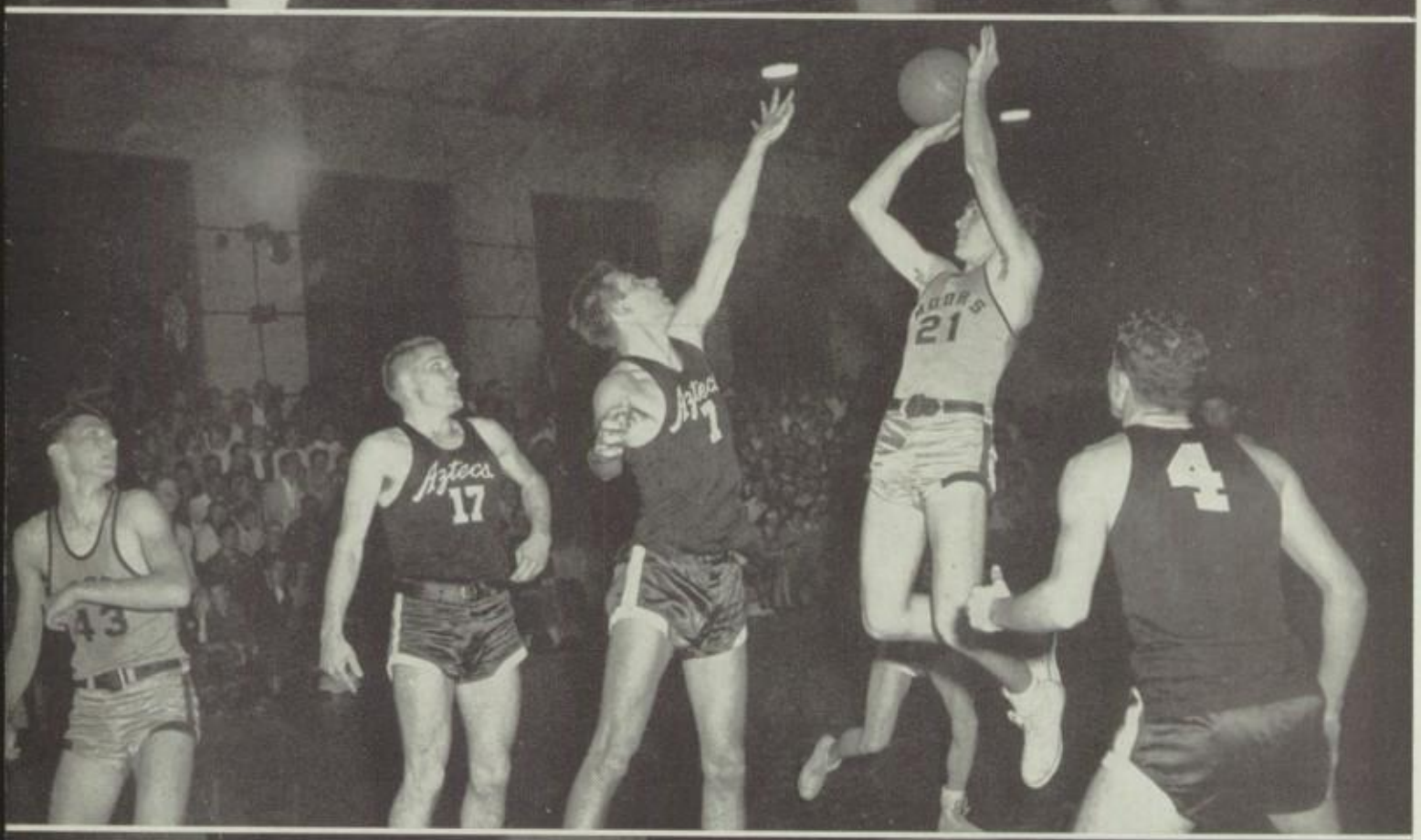

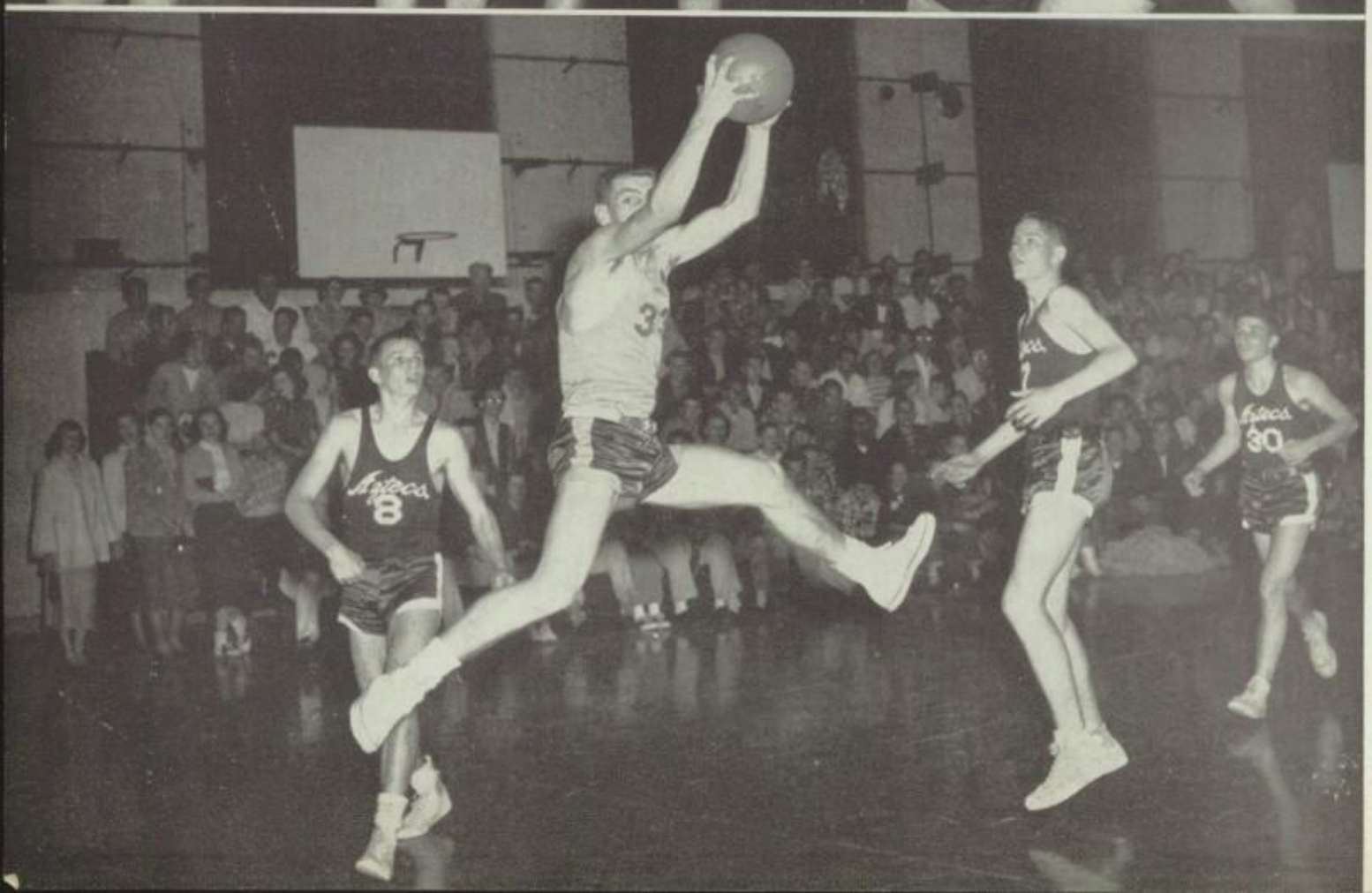

BASKET

B A L L

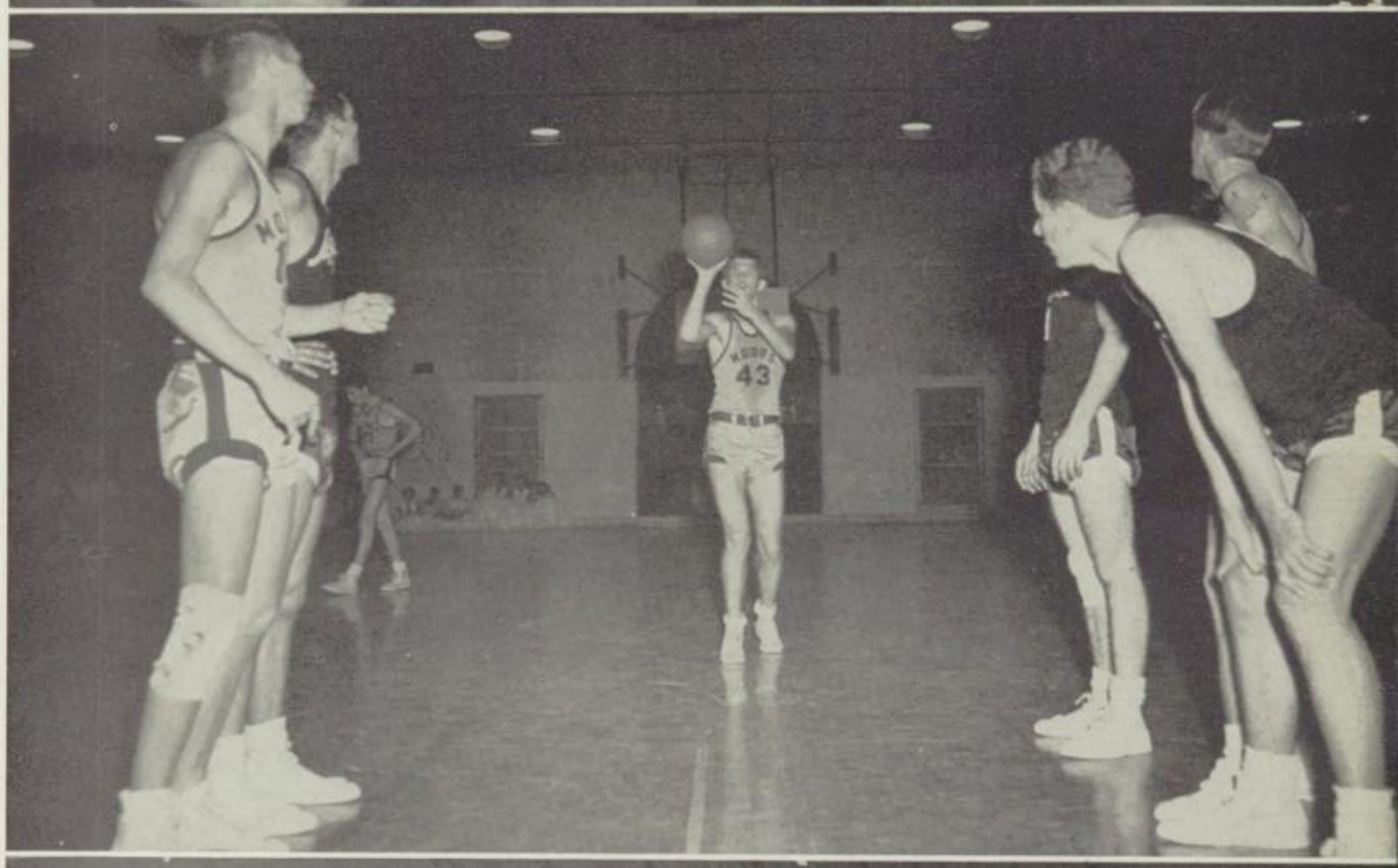

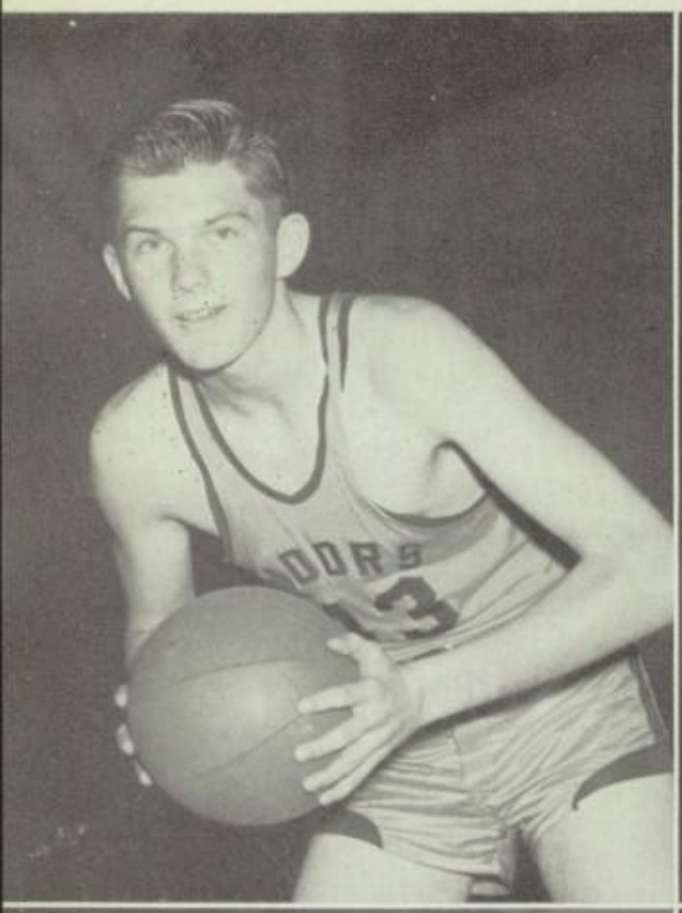

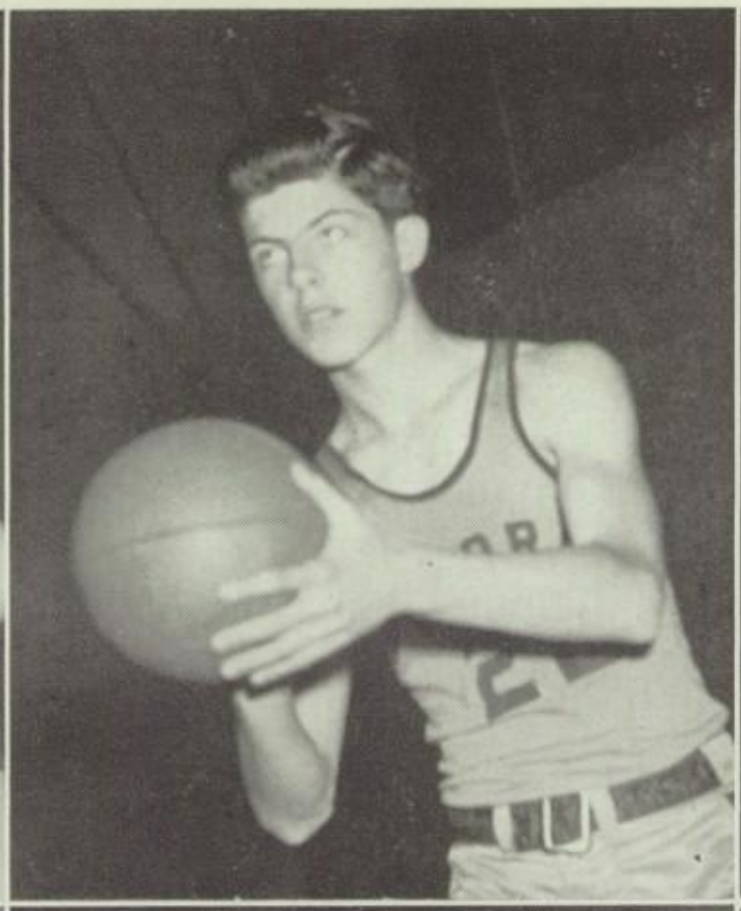

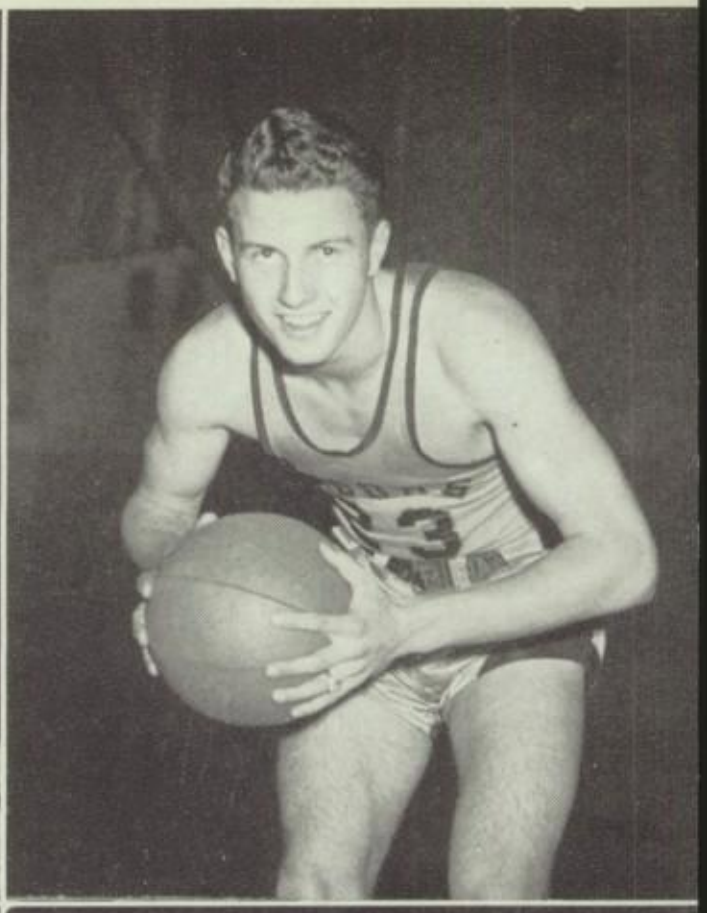

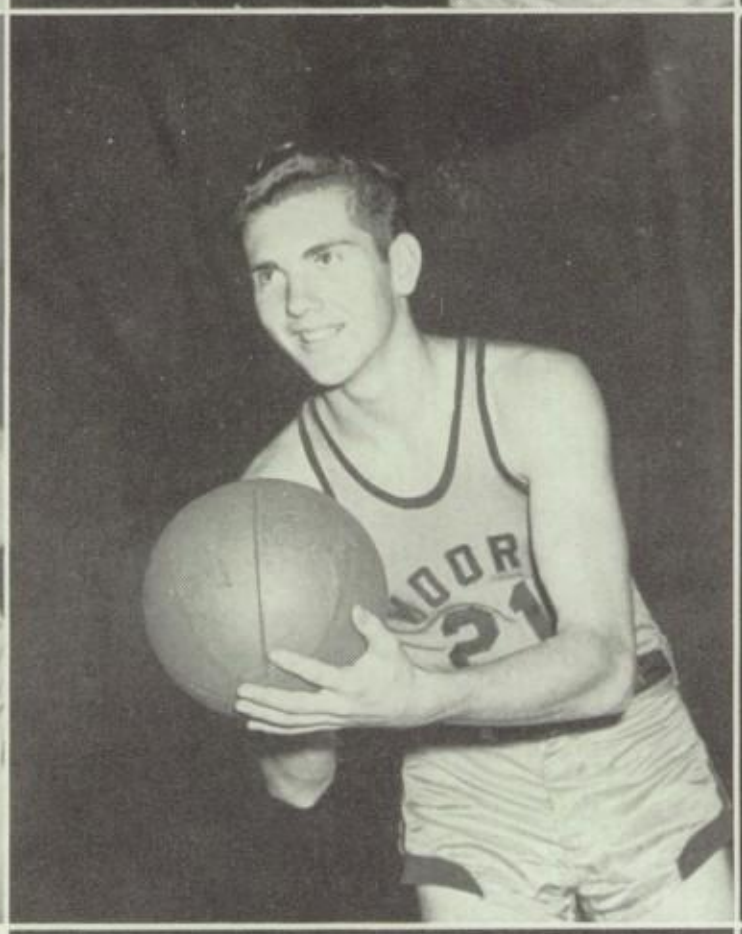

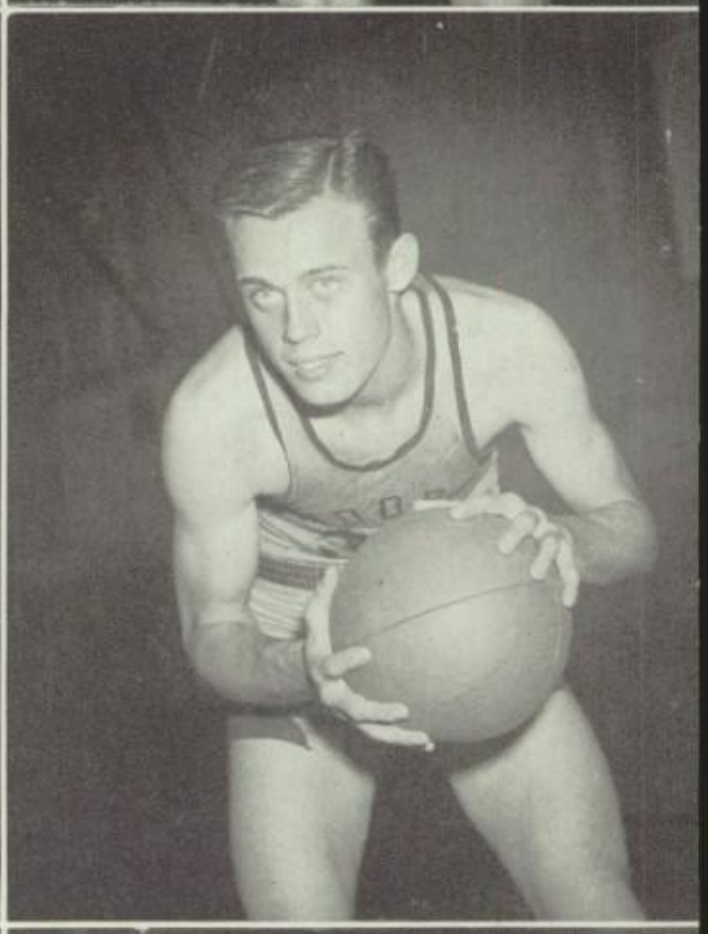

ARCHER ARENS BINKERD

CADE GILPIN HAZELTINE

HURVITZ KENNEDY

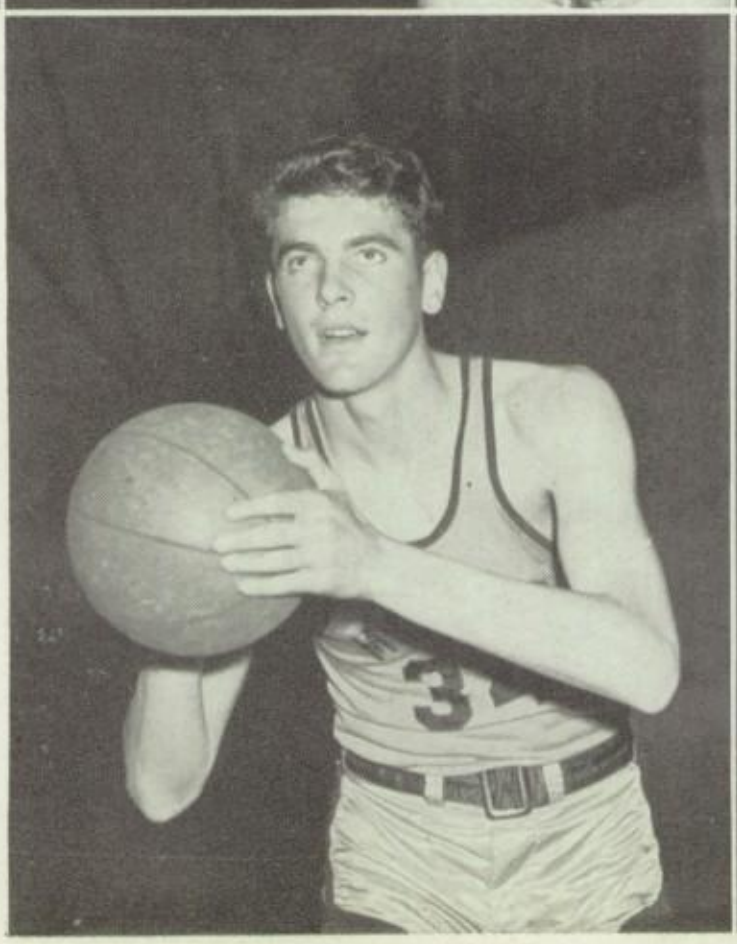

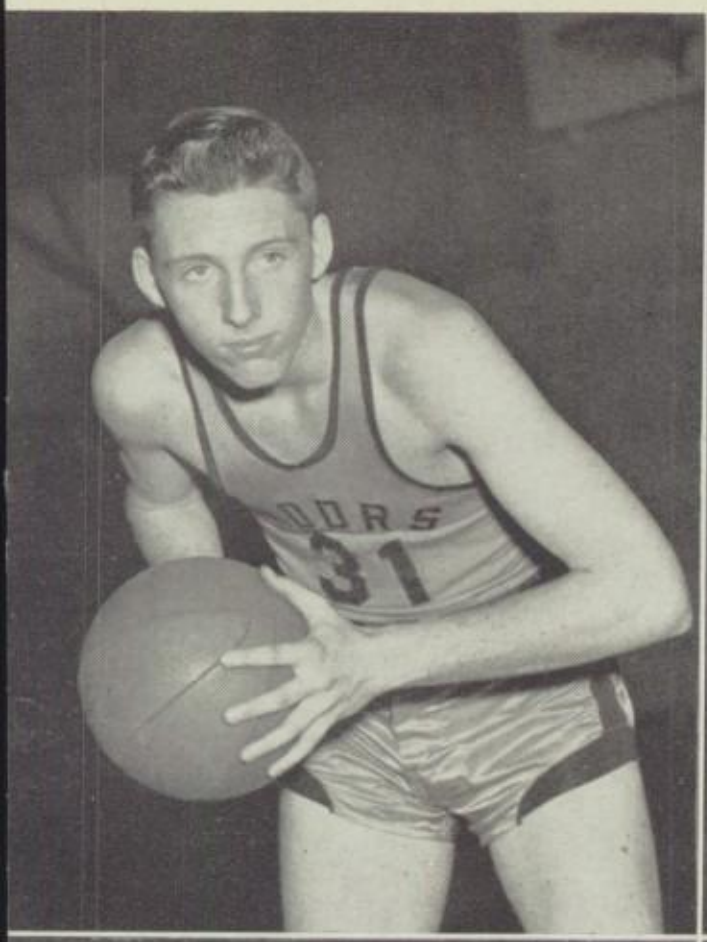

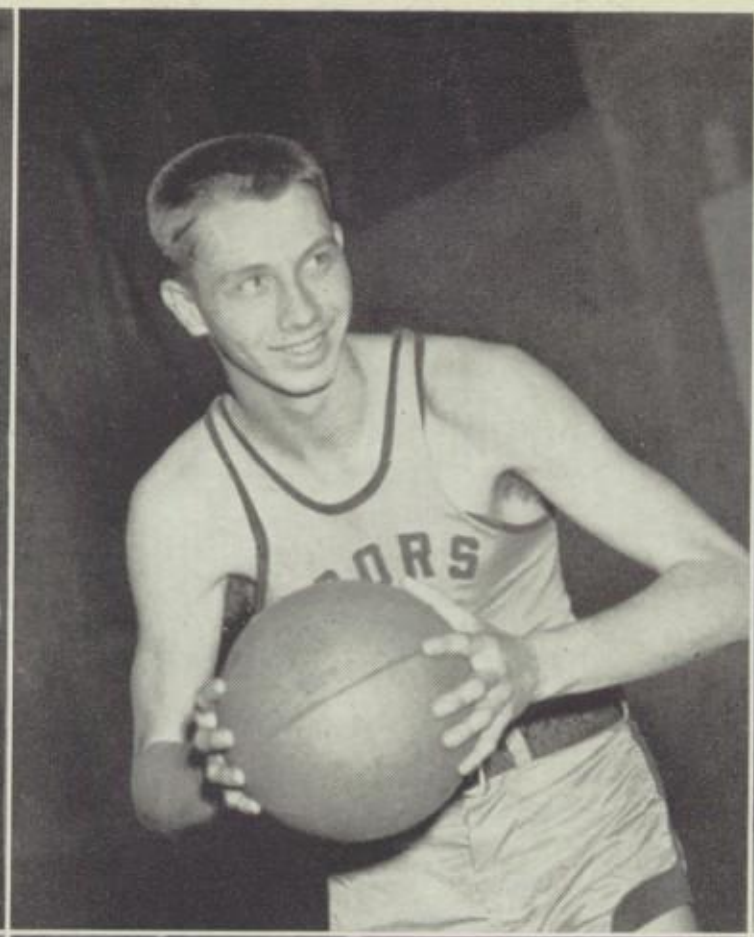

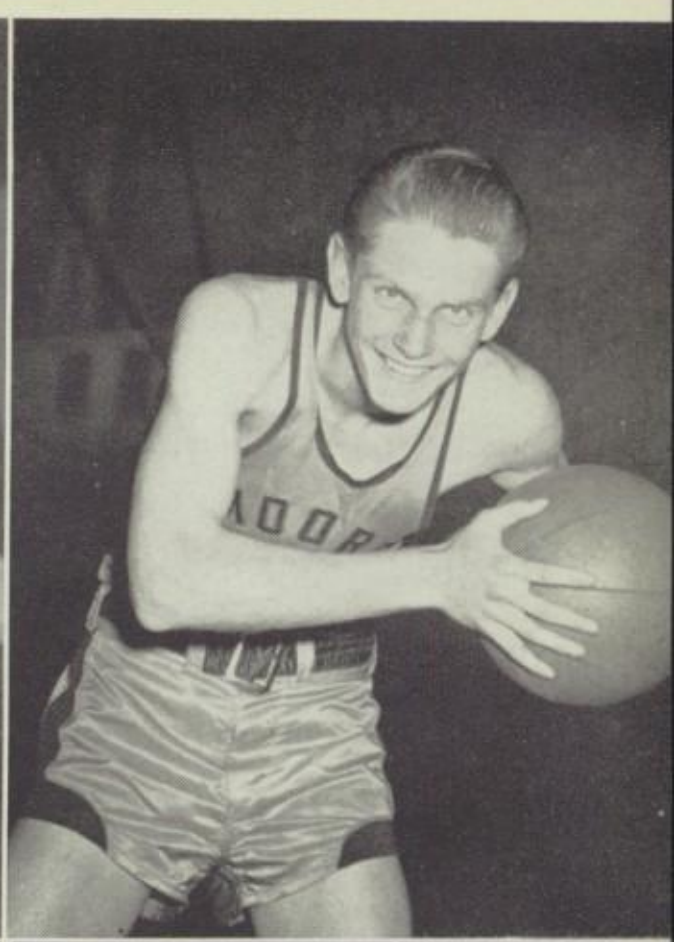

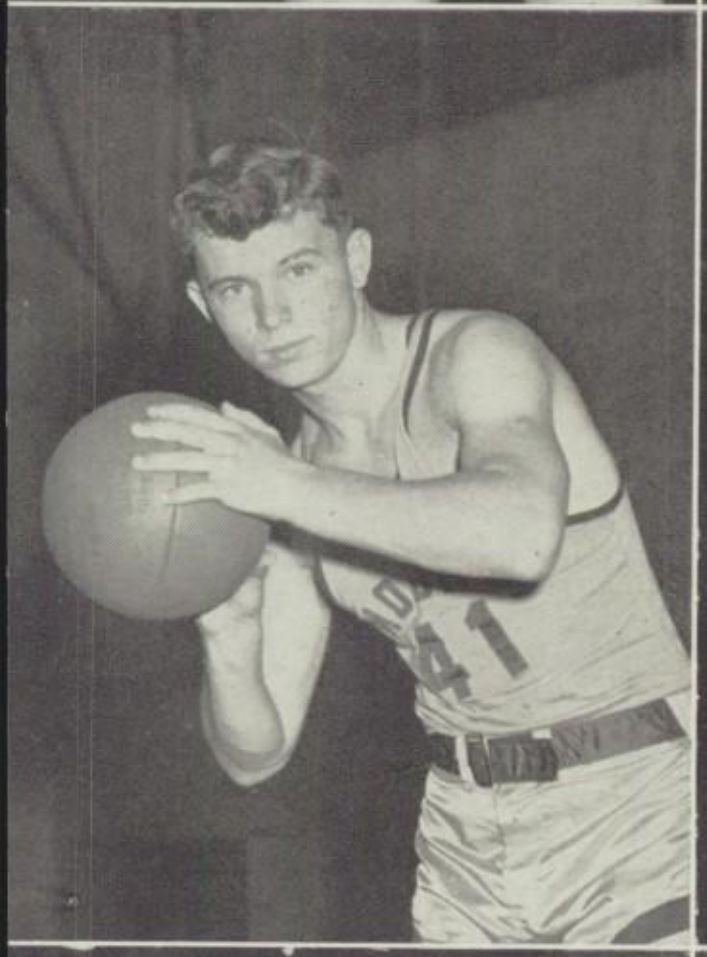

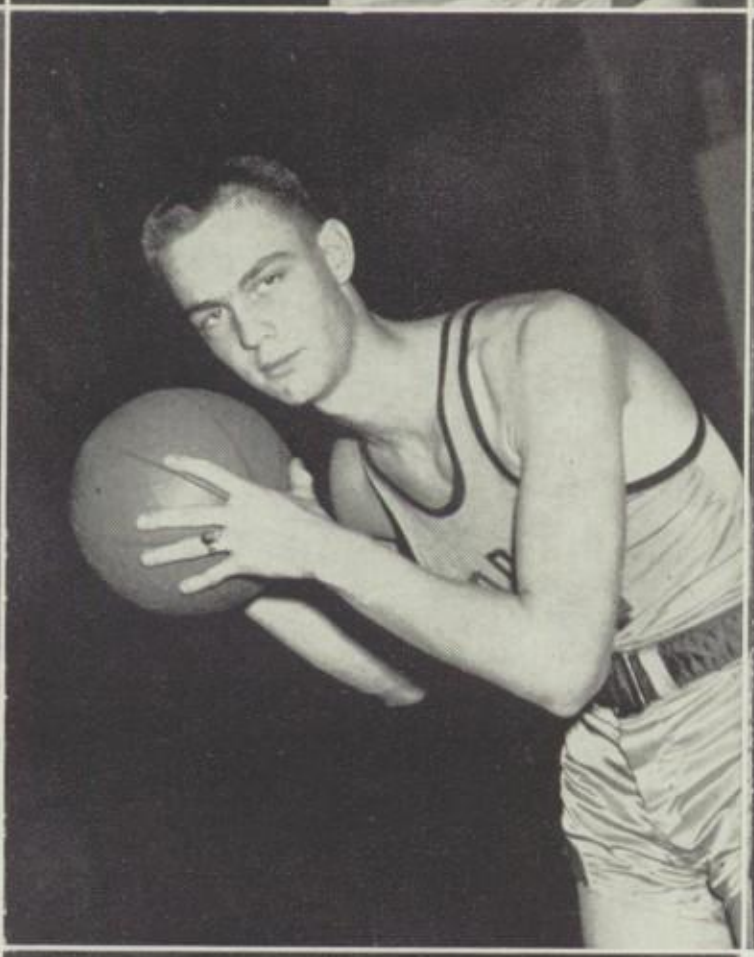

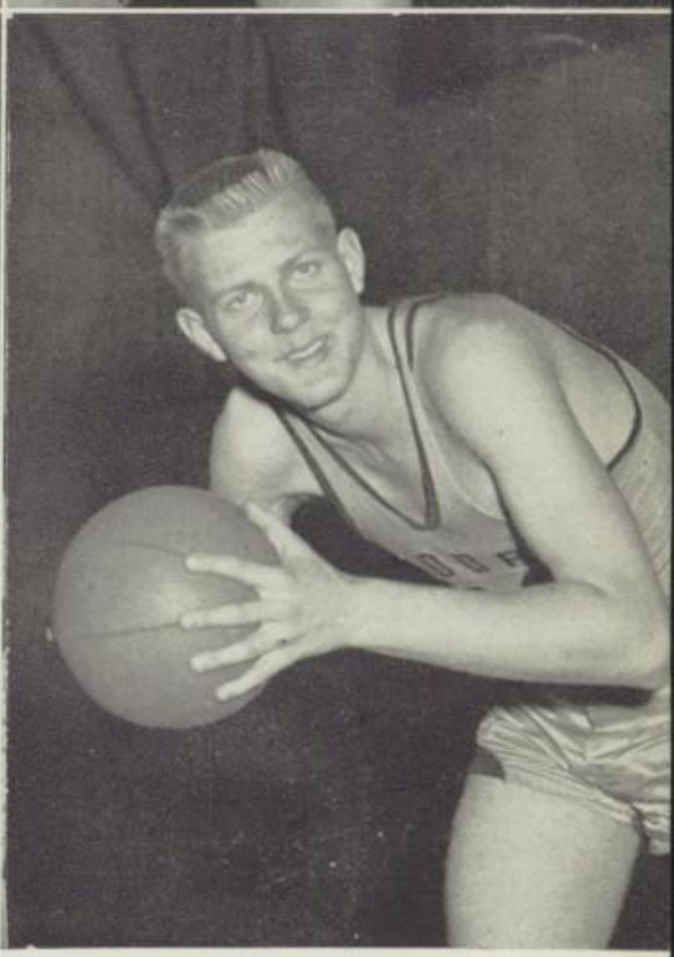

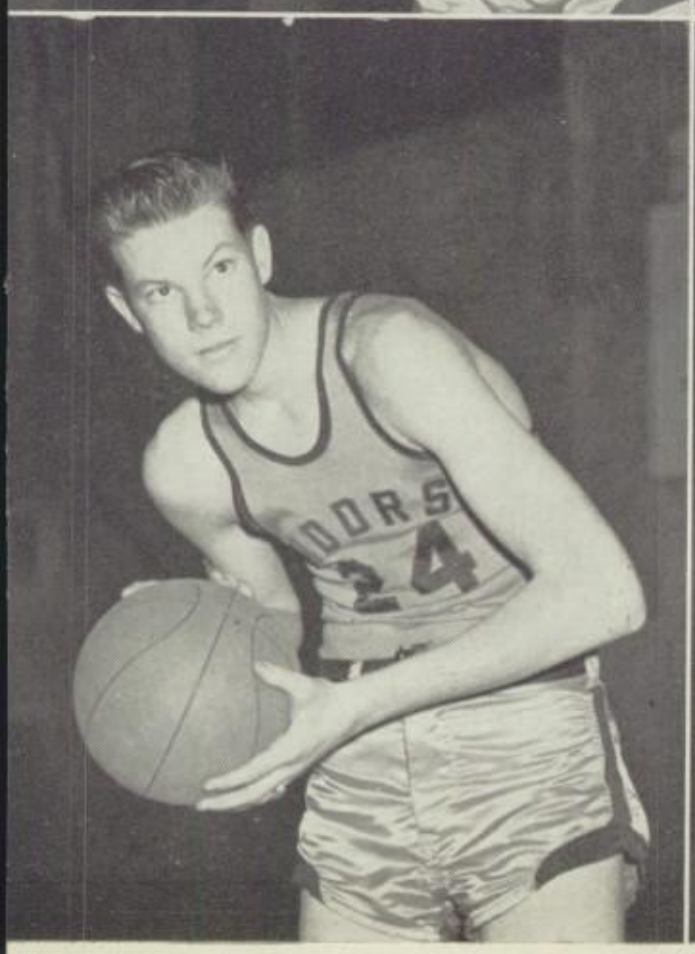

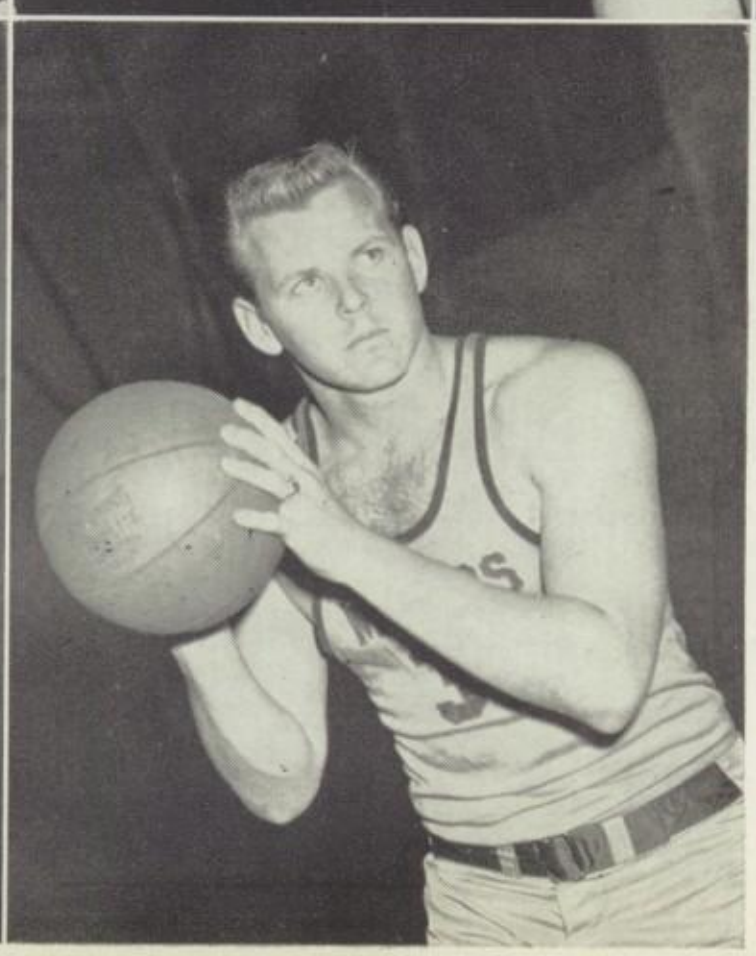

LILLICROP MARSHALL MOUNT

PLOTT REHFELD SANLADERER

WEYER ZBINDEN

VARSITY BASKETBALL (Left to right(Row 1: Hazeltine, Gilpin, Mount, Marshall, Morton (mgr.) Row 2: Zbidin, Kennedy, Sandladerer, Archer, Hurvitz. Row 3: Plott, Weyer, Rehfeld, Kade, Arens, Binkerd, Lillicrop, Miller (coach).

J. V. BASKETBALL (Left to right) Row 1: Roberson, Avila, Rensink, Engles, Ingram. Row 2: Patrick (coach), Poree, Wilson, Vaught, Hilde, Crossey, White, Imhoff. Row 3: Loom's, Moore, Schar, Shaw, Calan, Hoffman, Cumming, Autison, Owens.

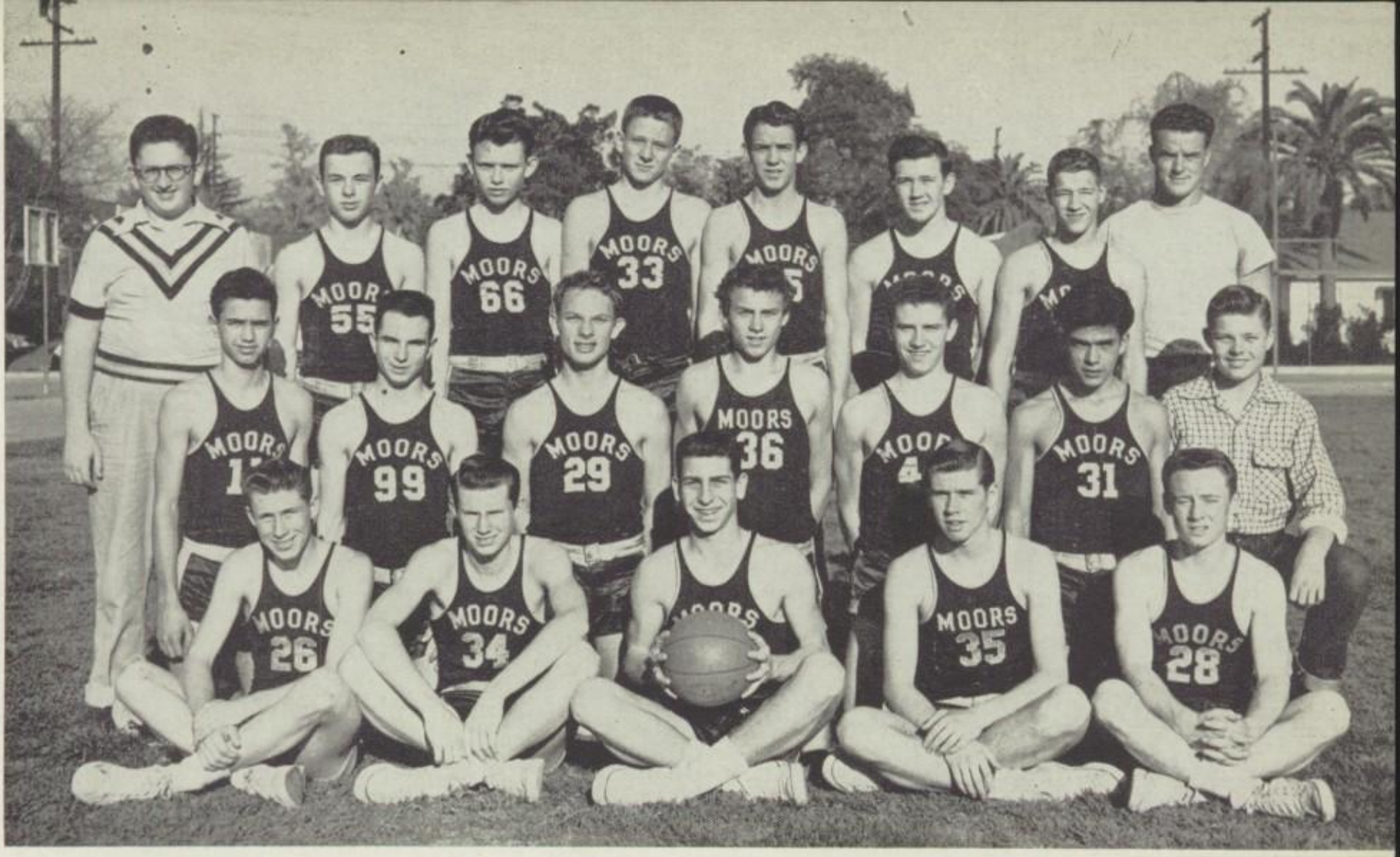

B BASKETBALL (Left to right) Row 1: Berg, Porter, Wallen, Robinson, Richardson, Bottom. Row 2: Palermo, Major, Wilson, Jennings, Sullivan. Row 3: Cohen, (mgr.), Lyons, Russell, Charlton, Butler, Bassett, Shrubar, Hatch (coach).

Alhambra High **BASKETBALL** . . . traditional source of great college players . . . the end to Pasadena's fourteen game win streak . . . scaring Whittier to death . . . Jack Mount's well-earned spot on the all-league first team . . . those too-frequent last minute losses . . . agonizing seconds of victories turned sour . . . a season of brilliant performances by a well-coached **Varsity** team.

Middleweights . . . the **Bees** . . . the future varsity . . . unusually experienced . . . new scoring records . . . playoff at Keppel against Whittier . . . bitter defeat . . . thrills galore from this type of competitor.

Cees and **Dees** . . . bursting with desire to learn . . . big in spirit but limited in size . . . tremendous performers.

Jayvees . . . unrecognized talent . . . two losses for entire season . . . unorganized league.

COACH CLAUDE MILLER explained in no uncertain terms about that last scoring spree.

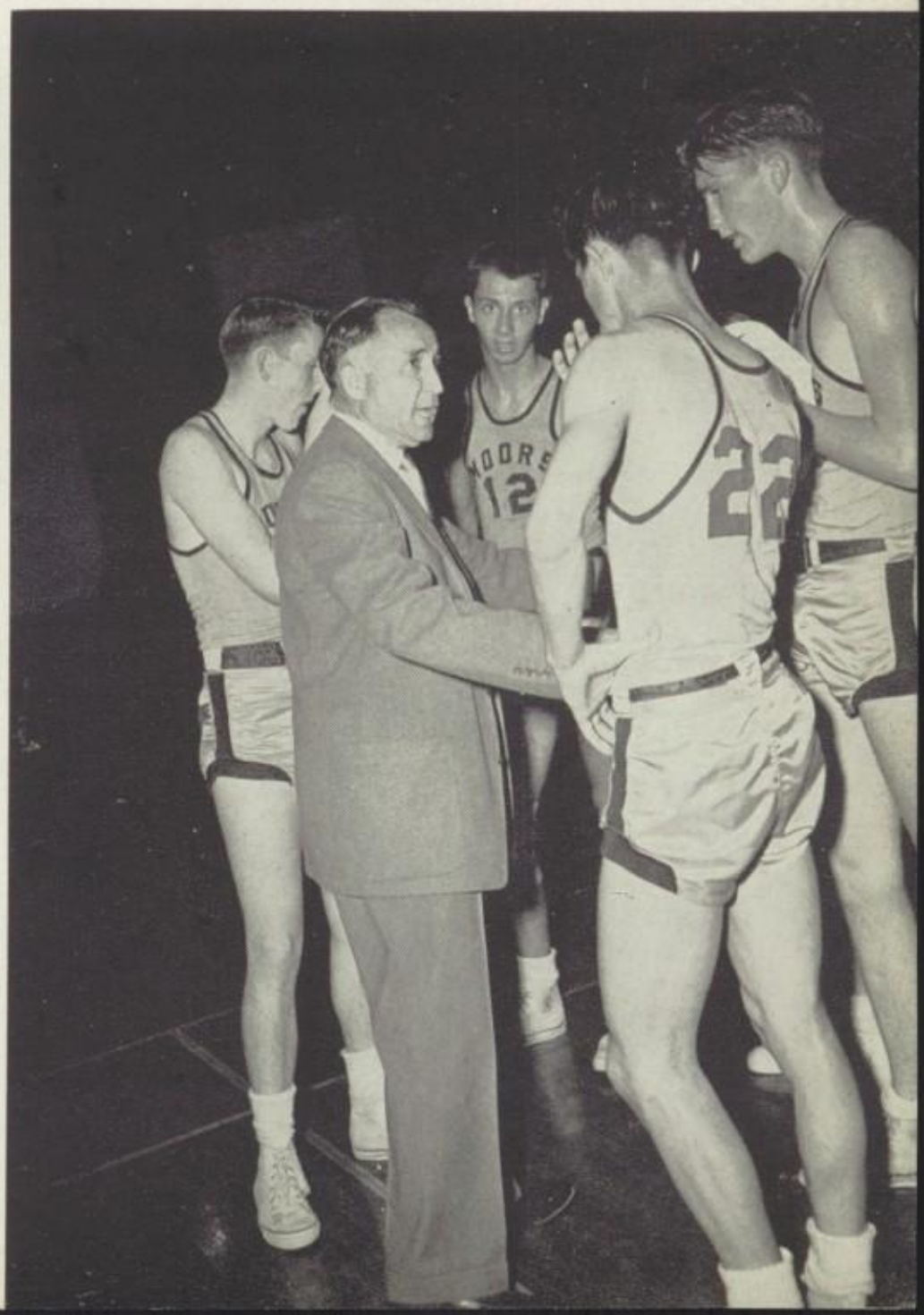

CEES (Left to right) Row 1: Richetts, Johnson, Rambeau, Allen, Born. Row 2: Mather (mgr.), Abraham, Tundel, Randolph, Fest, Wolford. Row 3: Devin, Baerns, Beck, Shiffilea, Eyraud, Whitham (coach).

DEES (Left to right) Row 1: Tunney, Alexander, Matranga, Fisher. Row 2: Ratz, Temple, Bringhurst, Mayer, Cook. Row 3: Golman (mgr.), Mendenhall, Winkler, Kemp, Caradman, Whitham (coach).

fots
of luck during
the summer
Orange Allen

Dear Bob, Ah-Ah-

It's Been real nice to have you in English. It's been swell of you to buy me all those pop sicles. You're a real sweet boy. Ah-Ah

Love XXXXXXX
Edwardine

Don't

Spring

One

so a
swell guy
and a fellow
make collector
have fun this
summer Phil
Martin

Bob.

IT has been Realy
Nice know you for.
two year in Spanish I.
This time I think we
should past. (I hope so)
Best wishes and a lot of
good luck.

Jack Baker-

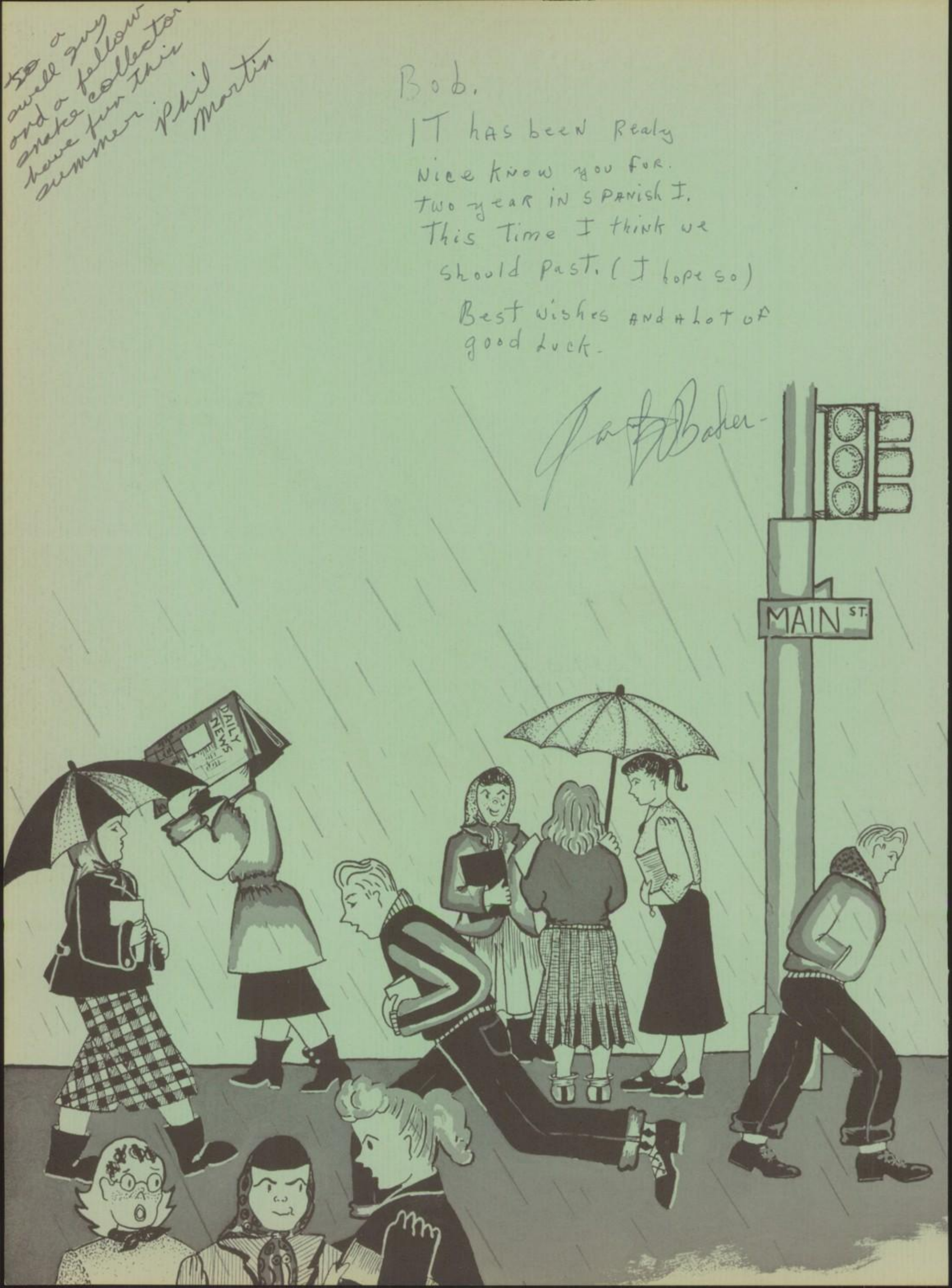

Lots of luck and happiness all through life have fun this summer.

Love Sue Mitchell

M. BOWLES

I'll make this brief and to the point, its not that I don't like writing or any thing but I just don't want to take up too much space, You know how it is, of course. Now then... Lots of luck to a good sport and a good friend, (One of my best). Hope "we" have a lot of fun this summer.

Your friend

Dale

in the spring a young man's fancy turns to thoughts of

SPRING ACTIVITIES

TRACK

TENNIS

BASEBALL

To a great kid
hope to see you next
semester.
Larry Lucas.

Passing Time

A Time for Promises

Brought into the open (out of doors) after cancellation of assemblies . . . more colorful banners . . . eye-catching slogans . . . parades and off-key bands, around the campus, in the halls . . . even more elaborate **Campaign** promises . . . vestiges of an election year.

I hope to get to know you better next year. I have enjoyed being in the same English class with you.

Jean Budd

Connie

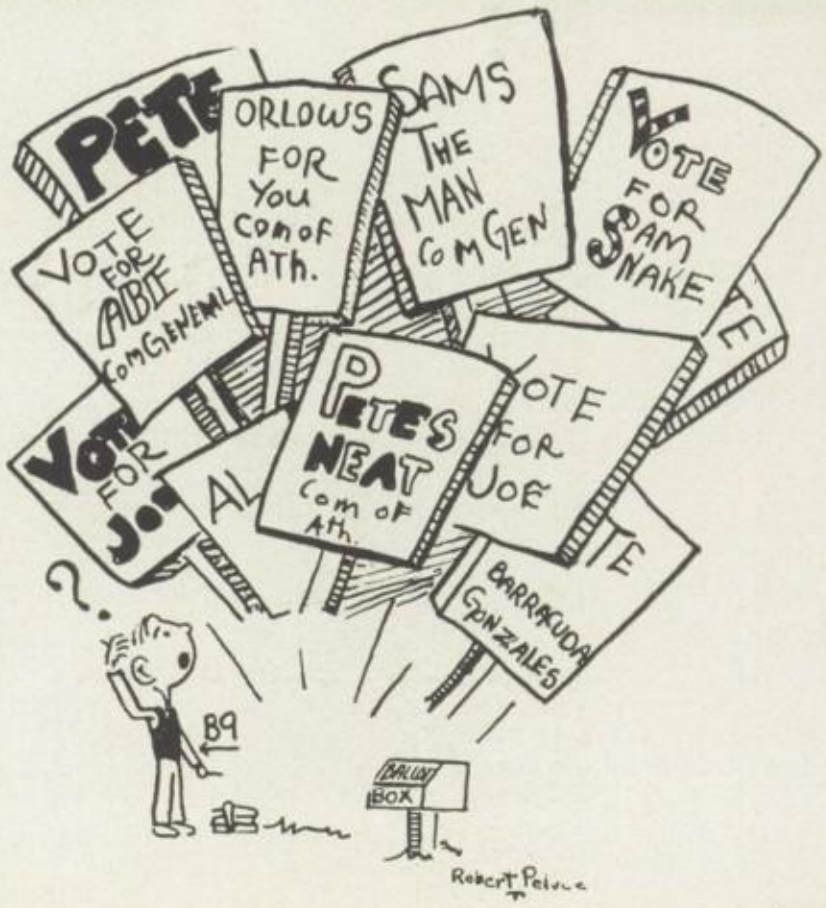

Student Commission

MR. STROTHER
Adviser

BURTON STOKESBARY
Commissioner General

ARLENE CAMPBELL
Commissioner of Literature

MIKE CLARKE
Commissioner of Activities

PAUL SCHIRMER
Commissioner of Athletics

DANNY VOLPI
Commissioner of Clubs

SARAH PRESTON
Commissioner of Girls

DENNY MURPHY
Commissioner of Boys

MARILYN MAEDER
Commissioner of Fine Arts

KIM SALISBARY
Asst. Com. of Finance

CAROLYN KUNS
Asst. Com. of Literature

KAY HANNAFORD
Commission Secretary

DEL THOMMSEN
Commission Historian

DOT KAMER
Moor Editor

JACK MOUNT
Rally Chairman

JAYME FUHRIMAN
Social Chairman

PAUL DOWNER
Speaker of the Legislature

A Time for Statesmanship

"The Big Top Hop" . . . the circus at A. H. S. . . . the mystery clown . . . what to do about spring sports? . . . further consideration of a pattern for assembly conduct . . . Lei Day at A. H. S. . . . out-of-this-world talent show, "Heavenly Music," with faculty overtones . . . the **Spring Commission.**

What! again? . . . yep, mirrors for the men . . . lotion for the ladies . . . splendid support for spring sports events . . . buses to Moor Field . . . patio tunes over the loudspeakers before classes . . . chuckholes in the parking lot among the strange subjects for discussion in the **Spring Legislature.**

"Who likes candy anyway?" insisted ANN HURT to CURT PLOTT, the mystery clown.

SPEAKER PAUL DOWNER conferred informally with VICE-SPEAKER EVERETT, SGT. AT ARMS HANNA, and CLERK HOPPER.

GIRLS' LEAGUE (Left to right) Row 1: Durst, Preston, Tisdale, Marquez, Moffett, Foss, Nye, Mason, Coe, Fritz, Moore. Row 2: Litle, Volkman, Volkman, Gay, Michalsky, Barnes, Carrol, Breedlove.

SPRING GIRLS' LEAGUE

Active girls . . . a fashion show from Bragg's . . . flowers for teachers . . . Hawaiian leis on May Day . . . a splash of color . . . curtains for the League room . . . profits from a successful cake sale . . . attendance at a Leadership Convention by its president . . . the biggest club of them all . . . the **Girls' League.**

SPRING BOYS' FED.

Launching spring football practice with Ram Highlights of 1952 movie . . . amazing performances . . . impossible pass catching . . . spectacular football . . . awareness of need for honorary group as part of the **Boys' Federation.**

BOYS' FEDERATION (left to right) Row 1: Ragan, Daugherty, Martinez. Row 2: Robken, Murphy, Risinger, Martin.

Position (walking or standing) everything in life . . . accent on correct posture in girls' phys. ed. classes . . . the assembly, the chosen queen, red roses from Mr. Gray—his prerogative . . . lovely . . . lovely.

Assembly Time

Variety . . . keynote of the spring assemblies . . . "Jeep Trails Through Utah" . . . a Marine band . . . previews of senior plays . . . a marching drill team . . . music and song . . . smiling puppets . . . the thrill of a circus . . . a heaven-sent talent assembly . . . entertainment . . . a break in normal routine . . . A. H. S. goes to **Assemblies.**

Clown, tumblers, dancers, magicians, and even a strong man — everybody got into the act to advertise the dance.

Art students fashioned puppets for that entertaining show in May.

A Time for Giving

MALGAZOTA (right), our adopted student, enjoyed a part of the bounty so generously given by A. H. S. at Christmas. We hoped that we had made our friends at the NAVAJO GOSPEL MISSION a little happier with the food we sent.

FAIRY TALE

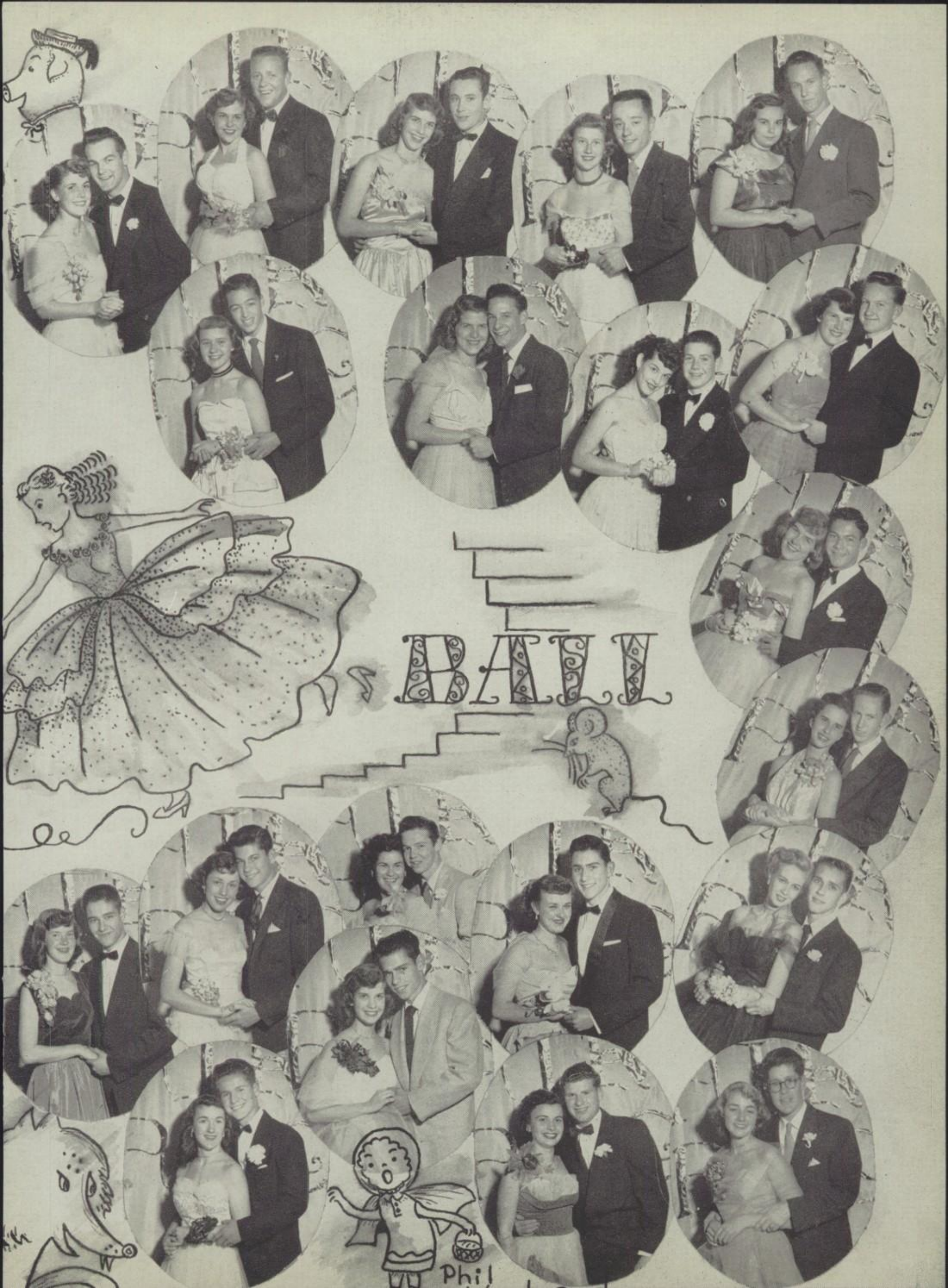
BALL
Phil

Melody Time

SENIOR BOYS' GLEE CLUB (Left to right) Row 1: Deack, Calagna, Holte, Sunday. Row 2: Collier, Koffol, Roberson, Morton, Vianelli, McCormac (dir.). Row 3: Brummer, Iliff, Dodd, Verdugo, Rhodus. Row 4: Finch, Gerberick, Hurvitz, Weyer, Poree, Champion.

SENIOR GIRLS' GLEE CLUB (Left to right) Row 1: Schwartz, Allen, Roach, Lazzarino, Durst, Uter, Carlino. Row 2: Fear, Hadsell, Nix, Jensen, Quist, Welch, Nix, Seherzand. Row 3: Keele, Holmquist, Newton, Rogers, Tryon, Aydelott, Davis, Breen. Row 4: Cheney, Pease, Dickinson, Steffey, Dalen, Boyer, Bishop, Baldwiss. Row 5: Weller, Hoppins, Massey, Robinson, Mark, Schoenhofen, Bushey, Lovell, Rogers (dir.). Row 6: Lanza, Bostrom, Beaty, Smith, Gerth, Ellis, Dexter.

BAND (left to right) Row 1: Carlile (drum major), Stivers (dir.), Ramseyer, Ragan, Jessen, Milligan, Morris, Moke, Smith, Wooley, Albers, Stanton, Hundt, Moore, Gelse. Row 2: Holland, Meidlein, Beaty, Money, Koch, Carrasco, Scott, Sanchez, Nelson, Neal, Scarlett, Donahue. Row 3: Pieri, Matar, Murphy, Balogh, Fisher, Escarcega, Escarcega, Woolpert, Coday, Holt, Thomas, Blair. Row 4: Hopping, Beest, Fields, Lucas, Robertson, Whittle, Wilbur, Kinney, Moffatt, Hutchison, Macartney. Not shown: Alinez, Humphries, Zirbel.

SENIOR ORCHESTRA (left to right) Row 1: Harper, Crowfoot, Norton, Sanchez, Bussey, Havens. Row 2: Leemon, Phinisey, Danciart, Lempke, Beach, Robertson. Row 3: Hill, Page, Rhodes, Williams, Smith, Eisenhauer, Esculante, Thompson, Terrini, Ponce, Andrade, Wooley, Frampton. Row 4: Carlile, Blair, Brady, Lehman, Donahue. Row 5: Carney, Taylor, Scott, Wilbur, Tyler, Phillips, Bartoli, McGinley, McPherson, Stillion (dir.).

CHOIR (left to right) Row 1: Summer, Kuns, Cacciatore, Ozias, Wiessler, Ragland, Hopper, Harding, Edmonds. Singer, Megaw, Popovac, McCullough, Mullin, Dickinson, Galley, Bills, McCormac (dir). Row 2: Coe, Baker, Searles, Likins, Rosson, Smyser, Charlton, Fritz, Mason, Plagge, Crisman, Long, Hurley, Grimm, Hathaway, McIntyse, Macedonio, Fisher, Miksck, Leppek, Czermy. Row 3: Meidlein, Decker, Brickey, Tysen, Smoyer, Stentz, Gift, Whitney, Pontrelli, Hesse, Morton, Holte, Simsarian, O'Neil, Gorsuch, Barton Hix, Holmberg, Taylor, Spivey, Hurt. Row 4: Bixby, LeCouix, Selga, Haynes, Osborne, Thomas, Mount, Howard, Ritchie, Browning, Reed, Coleman, Hazeltine, Binkerd, Clements, Nuesca, Shaw, Wilson, Calvert, Smith.

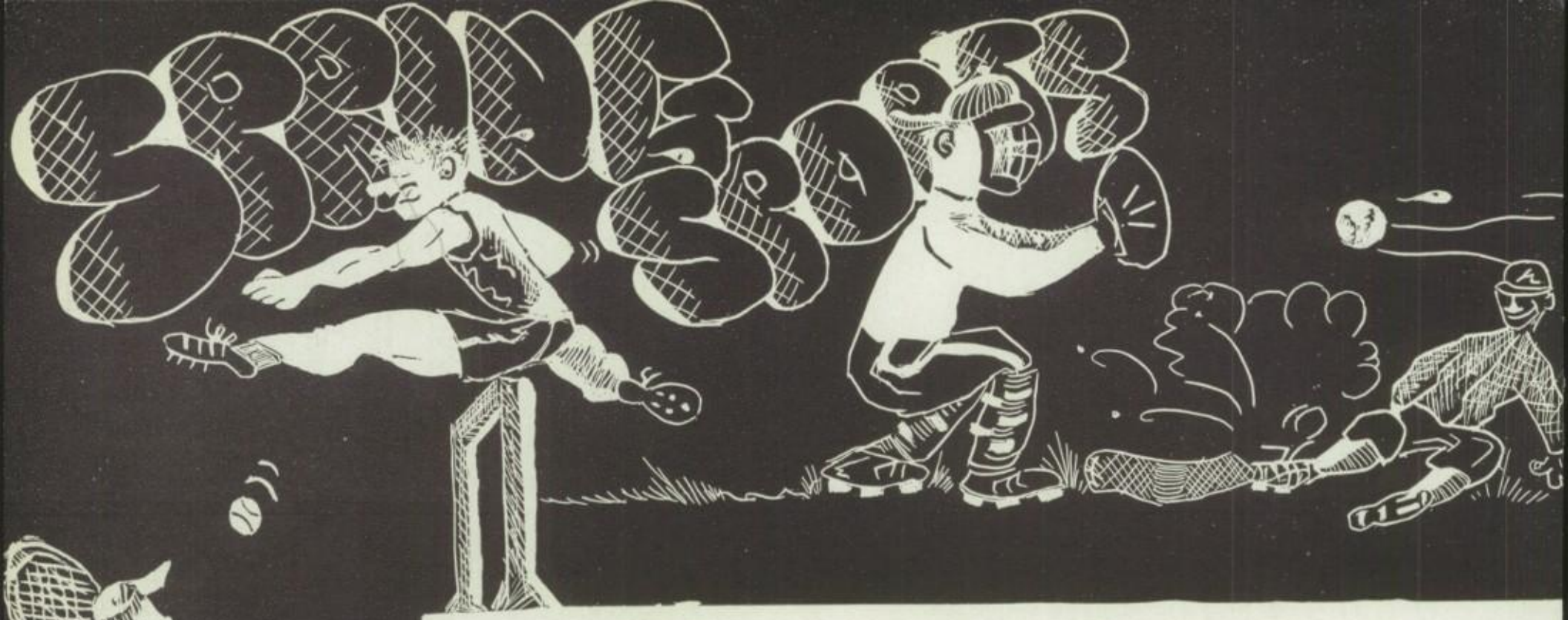

SPRING SPORTS . . . the stepchildren of our school athletic program . . . dependent upon a halfhearted student body and participant interest . . . recognition of need for greater enthusiasm, for greater participation.

BOAG
JOHNSON
PETZNICK

CARR
LONDON
POREE

DAUGHERTY
OLSON
SHAMPINE

A bullet-like serve . . . the splunk of the racket meeting the ball . . . a miraculous return from deep in the corner . . . a smashing overhand, a kill . . . game, set and match . . . Moors in white . . . the **Varsity** masters of the net . . . the aspiring **Jayvees** . . . the **TENNIS** teams.

VARSITY TENNIS (left to right) Row 1: Boag, Poree, Shampine, Daugherty, London. Row 2: Soter (mgr.), Roemmele, Carr, Gilpin, Olson, Petznick, Johnson, Whitham (coach).

JV TENNIS (left to right) Row 1: Ellis, Ulrich, Wallihan, Roemmele, Sullivan, Russell, Kurland. Row 2: Liebowitz (mgr.), March, Wallock, Best, Porush, Born, Pomeroy, Foster, Brown, Swihart (coach).

Five Moor sprinters got away from their blocks (top). Middle distance runners AVARD STOKESBARY, SILBAUGH, and CLEMANS breasted a tape (middle). J. STOKESBARY eyed the heights (lower left), while VAUGHT cleared the high jump bar (below).

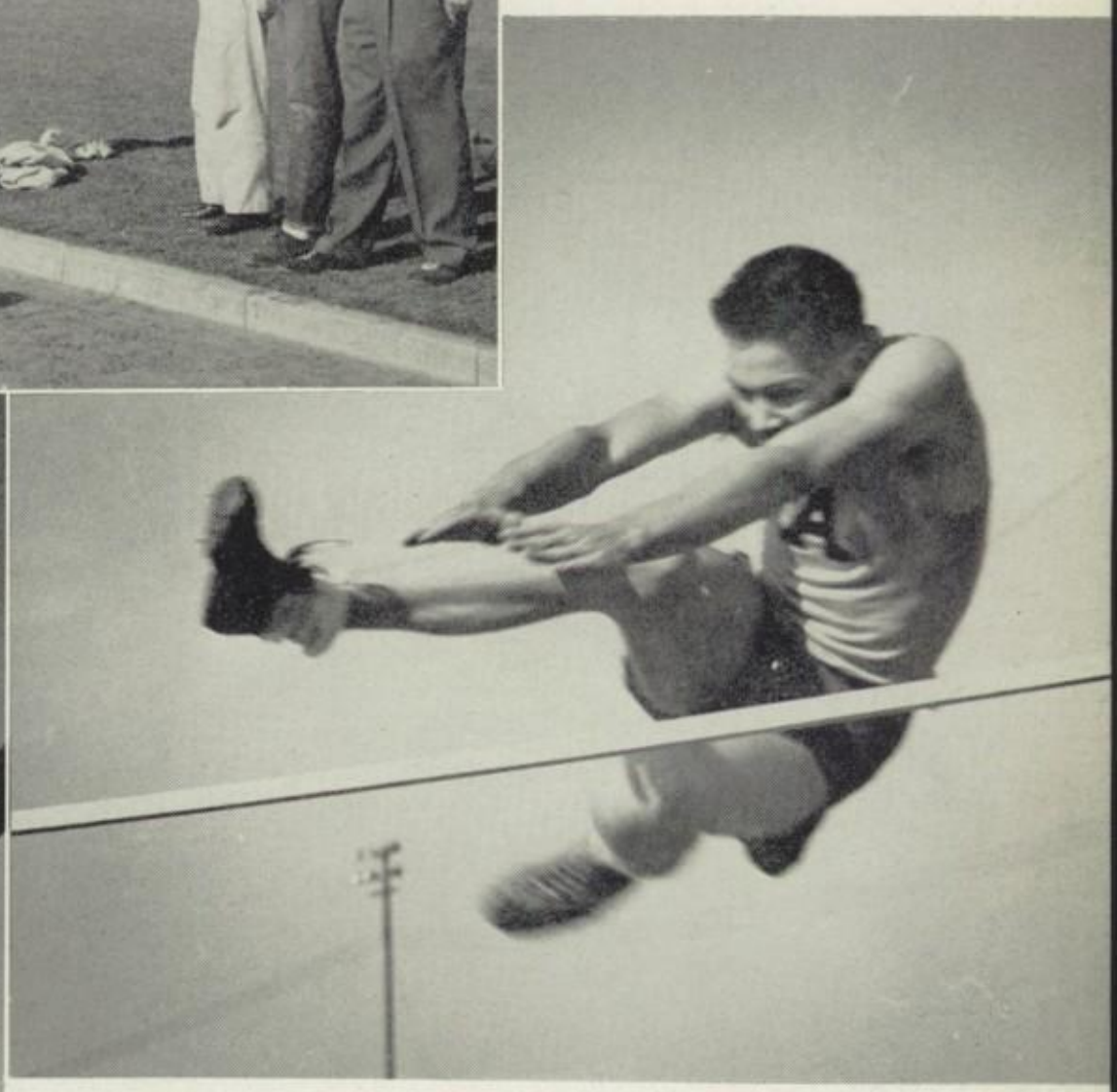

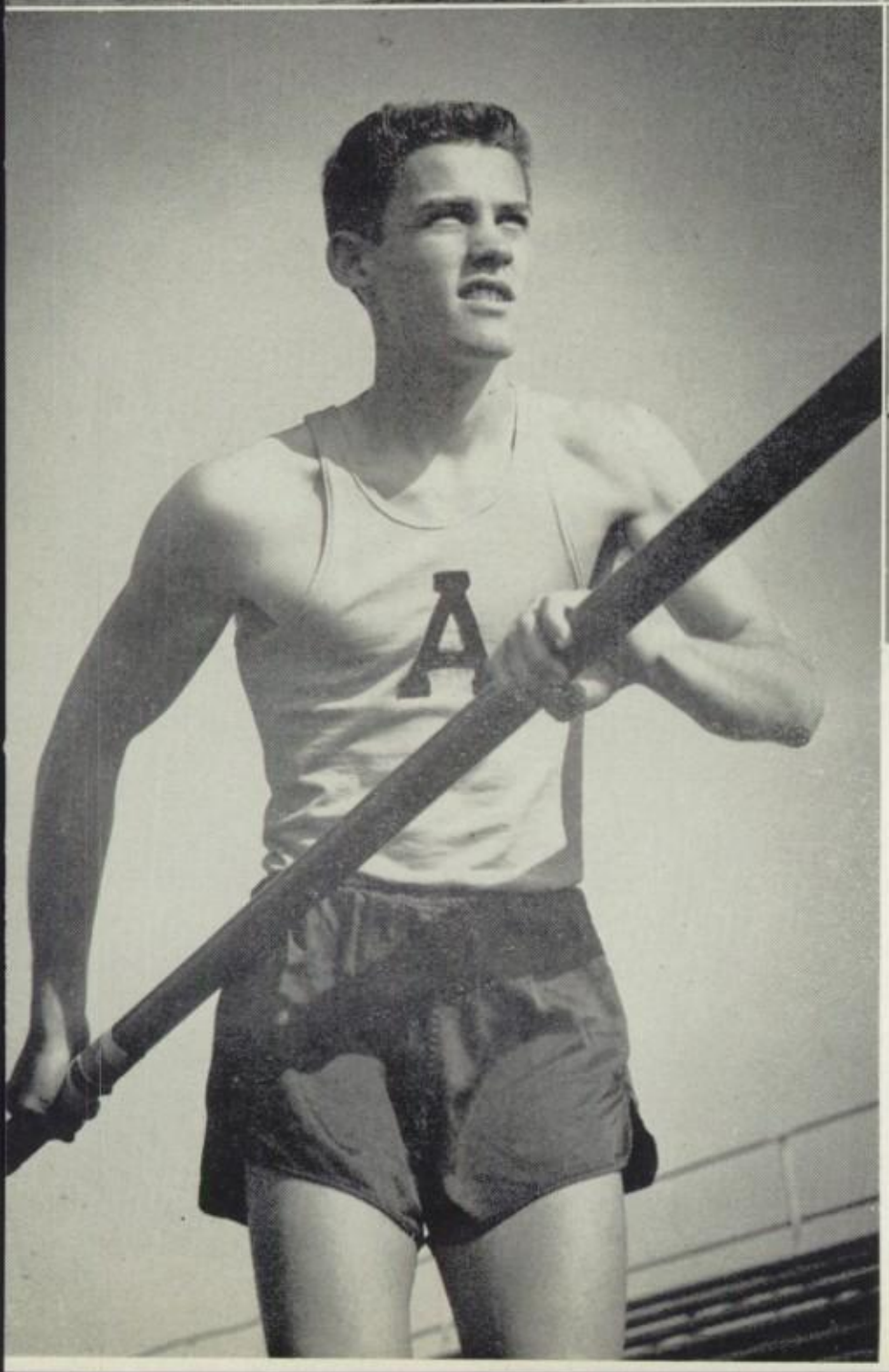

Speed afoot, endurance, agility — the oldest of man's competitive efforts . . . time, height, distance . . . from the starting gun to the tape, soaring up, out, beyond . . . mighty individual performances blended into team scores . . . a tied vault record . . . brilliant sprint times . . . sharp baton passing . . . that unbelievable kick at the end of the mile . . . dual meet wins, close scores . . . **Varsity, Bees, Cees** . . . working, trying, perfecting . . . every afternoon of every day . . . building **TRACK** teams.

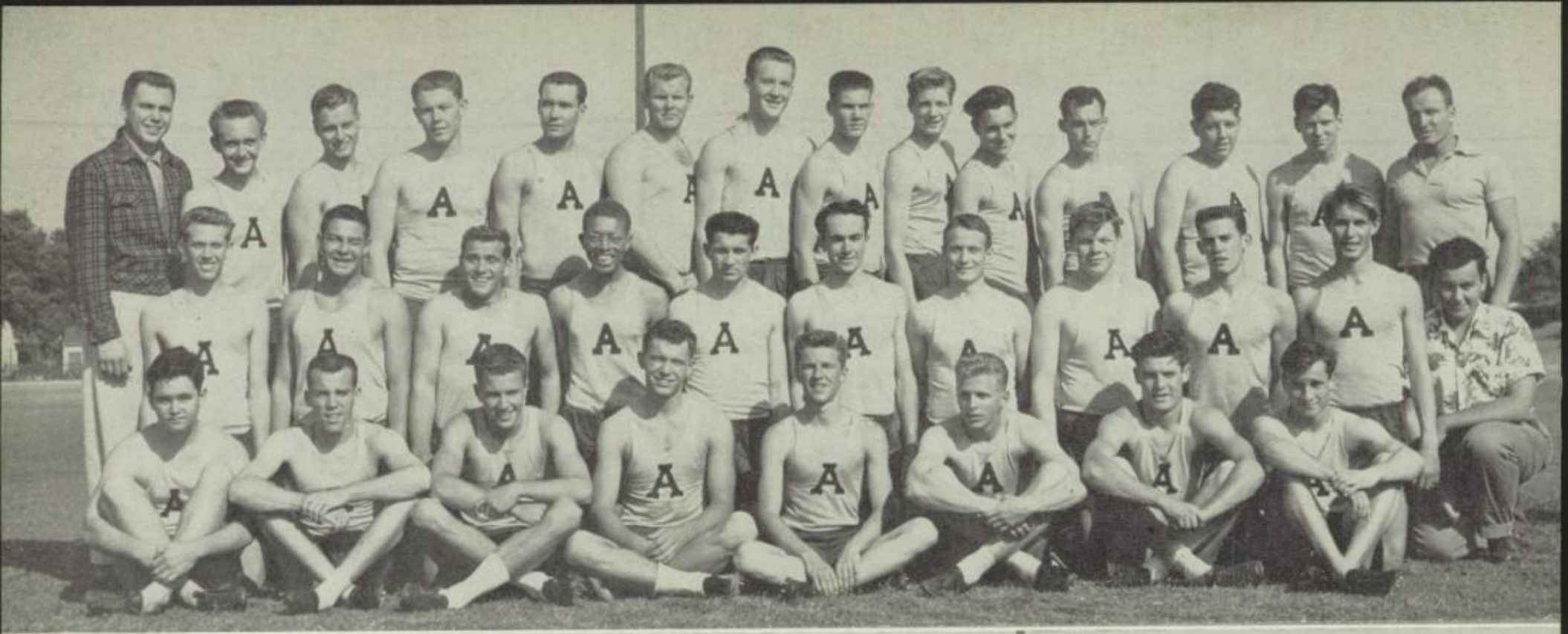

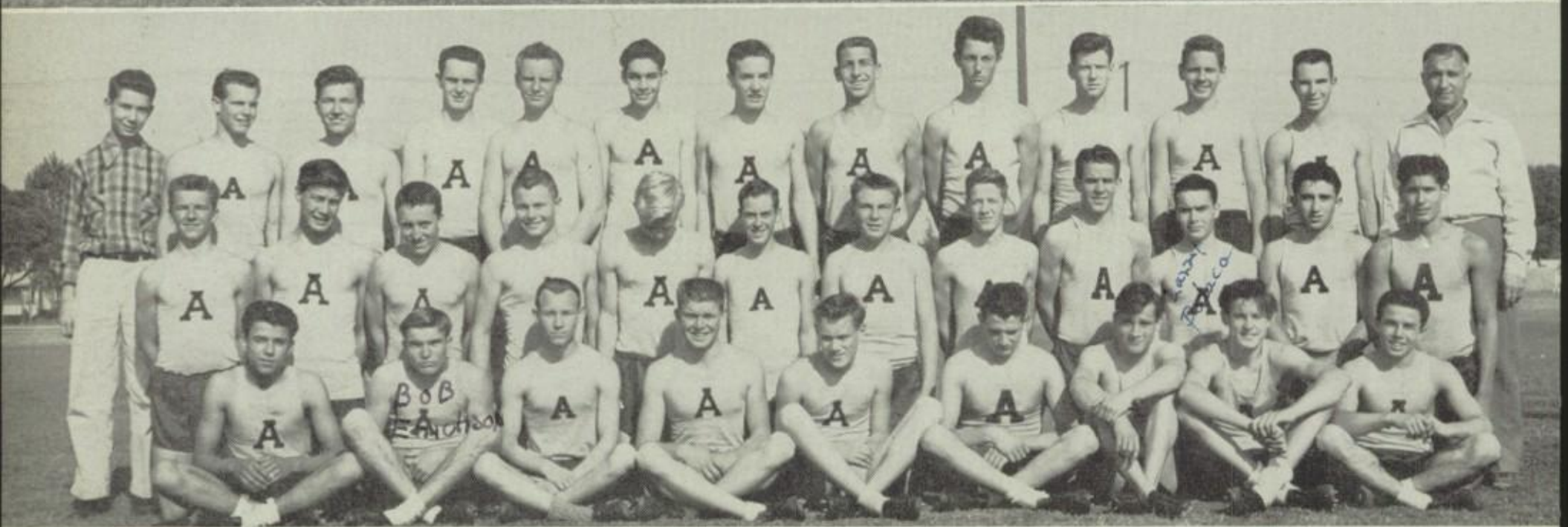

VARSITY TRACK (left to right) Row 1: Pinkley, B. Stokesbary, Binkerd, Plott, Avard, Risinger, Duncan, Lukesh. Row 2: Carpenter, Schirmer, Volpi, C. Allen, Hawkins, Spargo, Hough, Harper, J. Stokesbary, Sawyer, Ferrini (mgr.). Row 3: Forch, Silbaugh, Tonso, P. Downer, Cleman, Zbinden, Kennedy, Vaught, White, Perrieah, Binning, B. Downer, Johnson, McFate (coach).

B TRACK (left to right) Row 1: Andrade, Erickson, Hood, Kuhns, Norton, Busby, Lukesh, Ingriham, Abramo. Row 2: Avard, Kemp, Craig, Von Henkel, Troop, Monroe, Stansfield, Shrubar, Butler, Apodaca, Falcoln, Rambeau. Row 3: Cress (mgr.), Goodwin, Eastman, Maynard, Dabov, Canzono, Cummings, Wallen, Phillips, Johnson, Matthews, Major, Miller (coach).

C TRACK (left to right) Row 1: Mata, Marquez, Manley, Rambeau, D. Allen, Lovell, McComas, McCurdy. Row 2: Perrin (mgr.), Davidson, Meade, Deardorff, Hooper, Koch, Gallagher, Wolford, Hirst, Diaz, Miller, Sowers (coach). Row 3: Bruscato, Giuffrieda, Winkler, Matranga, Maldonado, Sheppard, Knapp, Beck T. Stokesbary, Hernandez, Mann, Foote, Wells, Heylek.

VARSITY BASEBALL (left to right) Row 1: Colon, Richardson, Cos, Hazeltine, Wilson, Francone. Row 2: Jones, Schumaker, West, Arens, Webb, Folino, Shaul. Row 3: Mount, Berg, Warmack, Hurvitz, McNeil, Lodes (mgr.), Patrick (coach).

J. V. BASEBALL (left to right) Row 1: Fryer, Ridpath, Nicassio, Guenthard, Plamondon, Carasco, Walker, Bassert. Row 2: Barreau (mgr.), Rockwell, Roberson, Schwander, Liberto, Lyons, Eslinger, Powell, Skillman, Tonny, Schiffilea, Devon. Row 3: Ponce, Stratton, Laur, Cooper, McCaig, Hilde, Archer, Renfree, Meidlein, Rhodus, Mann, Danciart, Masoni, Hatch (coach).

The crack of the bat . . . the long fly to left . . . a cloud of dust . . . a tricky slide . . . safe at home! . . . the seemingly blind umpire . . . the circus catch of a hot grounder . . . a whiplash throw . . . a mighty swing . . . "strike three, yer out!" . . . a solid, well-grounded **Varsity** . . . a hustling **Jayvee** outfit . . . sounds and sights of an American national pastime . . . as Alhambra plays **BASEBALL.**

An Old Moorish Pastime

COACH PATRICK and the rest of the VARSITY watched COS tag SHAUL as FOLINO stepped away from the plate.

FLINGERS McNEIL, WEST, WILSON, HAZELTINE, and COLON limbered up for PHOTOG LOYA'S benefit.

FOOTBALL

Varsity

A. H. S.		
6	Santa Monica	31
20	Glendale	6
20	L. B. Jordan	6
13	L. B. Wilson	12
25	Whittier	14
6	El Monte	13
13	Pasadena	6
14	Monrovia	33
14	Mark Keppel	12

A. H. S. Bees

20	Santa Monica	7
12	Glendale	7
26	L. B. Jordan	0
13	L. B. Poly	21
0	Whittier	0
20	El Monte	0
13	Pasadena	0
27	Monrovia	0
7	Mark Keppel	14

Jayvees

A. H. S.		
0	Montebello	13
6	L. B. Wilson	12
6	L. B. Poly	0
12	Whittier	14
20	Rosemead	12
20	Arcadia	0
14	Monrovia	12
1	Mark Keppel	0
1	El Monte	0

A. H. S. Cees

13	Fullerton	0
39	Rosemead	6
0	Whittier	14
6	El Monte	6
34	Arcadia	14
18	Monrovia	6
6	Mark Keppel	6

BASKETBALL

Varsity

A. H. S.		
47	Montebello	39
61	Burbank	32
58	Glendale	47
71	L. B. Poly	58
46	Hoover	37
60	Rosemead	49
66	L. B. Wilson	78
59	South Pasadena	32
67	Burroughs	64
51	Compton	60
63	L. A. Lincoln	57
55	Muir	63
55	Santa Monica	45
54	St. Anthony	66
63	Covina	38
58	Whittier	75
55	El Monte	46
47	Pasadena	43
55	Monrovia	44
50	Mark Keppel	52
42	Whittier	44
36	El Monte	28
54	Pasadena	60
61	Monrovia	63
68	Mark Keppel	65

Bees

A. H. S.		
62	Montebello	50
39	Burbank	48
39	Glendale	40
37	L. B. Poly	41
54	Hoover	32
52	Rosemead	28
50	L. B. Wilson	60
69	South Pasadena	39
71	Burroughs	42
51	Compton	48
62	Lincoln	46
43	Muir	46
72	Anaheim	50
41	Excelsior	35
29	Compton	37
55	L. B. Wilson	51
50	Covina	40
44	Whittier	62
74	El Monte	28
76	Pasadena	60
54	Monrovia	51
58	Mark Keppel	52
52	Whittier	46
61	El Monte	31
88	Pasadena	48
65	Monrovia	48
48	Mark Keppel	41

Jayvees

A. H. S.		
60	Whittier	61
44	Excelsior	45
43	Rosemead	31
51	Arcadia	62
49	Mark Keppel	50
37	Excelsior	54
43	Arcadia	46
57	Rosemead	51
23	Lincoln	38
22	Lincoln	48
11	San Marino	22
23	Whittier	51
22	El Monte	32
26	Arcadia	24
36	Monrovia	37
23	Mark Keppel	41
25	Whittier	48
18	El Monte	32
24	Arcadia	26
33	Monrovia	50
19	Mark Keppel	37

Dees

A. H. S.		
31	Lincoln	26
21	Lincoln	27
24	San Marino	14
24	Whittier	22
26	El Monte	23
29	Arcadia	17
30	Monrovia	31
27	Mark Keppel	31
39	Whittier	49
44	El Monte	22
31	Arcadia	23
28	Monrovia	23
33	Mark Keppel	34

TRACK

A. H. S. Varsity	B	C				
48 2/3	7	30	Glendale	55 1/3	88	47
99	50	50 1/2	Arcadia	5	45	26 1/2
79	58	51 2/3	Rosemead	25	37	25 1/3
63 1/2	10 1/2	45	Whittier	40 1/2	84 1/2	32
65	28 4/7	24 1/2	El Monte	39	66 3/7	52 1/2
54	57 1/2	50 1/3	Pasadena	50	37 1/2	20 2/3
48 3/5	34	31 2/3	Monrovia	55 2/5	61	45 1/3
60 2/3	30	51	Mark Keppel	43 1/3	65	26
	B title	C title	Mark Keppel			
			Pasadena Games			
			League Prelims.			
			League Finals			
			C. I. F. Semi-Finals			
			C. I. F. Finals			
			State Finals			

BASEBALL

Varsity

A. H. S.		
11	John Muir	4
7	Glendale	4
5	L. B. Wilson	1
7	U. S. C.	8
0	Glendale	2
7	John Muir	4
4	L. B. Wilson	2
3	Hoover	8
2	Hoover	0
3	Montebello	7
3	U. C. L. A.	2
6	U. S. C.	12
6	U. C. L. A.	1
2	Whittier	1
1	El Monte	0
0	Pasadena	2
1	Monrovia	2
3	Mark Keppel	4
3	Whittier	5
3	El Monte	9
12	Pasadena	2
3	Monrovia	1
	Mark Keppel	

Jayvees

A. H. S.		
2	John Muir	0
4	L. B. Wilson	9
8	John Muir	3
0	L. B. Wilson	11
2	Lincoln	3
2	Montebello	9
3	L. B. Wilson	0
1	San Marino	0
10	Citrus	0
6	Whittier	13
7	El Monte	3
1	Pasadena	0
2	Monrovia	1
5	Mark Keppel	3
4	Whittier	5
11	El Monte	10
2	Pasadena	6
8	Monrovia	1
	Mark Keppel	

CROSS COUNTRY

A. H. S.		
21	Montebello	43
79	Bellflower	17
79	Montebello	47
18	Glendale	61
23	Puente	35
16	Whittier	47
15	El Monte	50
44	Monrovia	18
42	Mark Keppel	19

TENNIS

Varsity

A. H. S.		
6	Muir	3
6	Glendale	3
8	L. B. Wilson	1
7	Glendale	2
4	Muir	5
26 1/2	L. B. Wilson	5 1/2
3	Hoover	6
8	Montebello	1
0	S. Pasadena	9
1	Whittier	8
2	El Monte	7
2	Pasadena	7
1	Monrovia	8
5	Mark Keppel	4
1	Whittier	8
2	El Monte	7
6	Pasodena	3
1	Monrovia	8
	Mark Keppel	

Jayvees

A. H. S.		
8	Rosemead	1
5	Rosemead	4
3	South Pasadena	6
5	San Marino	4
9	Montebello	0
5	Whittier	4
9	El Monte	0
6	Arcadia	3
5	Monrovia	4
8	Mark Keppel	1
1	Whittier	8
9	El Monte	0
7	Arcadia	2
9	Monrovia	0
	Mark Keppel	

Girls' Sports

G. A. A. (left to right) Row 1: Morris, Wilson. Row 2: Ward, Luthen, Tudisco.

What a game with the Jr. Exchange! . . . the play days at Glendale, Covina . . . volleyball, softball, basketball . . . the riding party . . . G. A. F. convention at Whittier . . . lots of fun for every girl in **G. A. A.**

A fall, a turn, a leap, a plie beautifully executed at the dance presentation.

MRS. ELSEY (top) explained the fine points of the game, while others engaged in a friendly round of volleyball (below).

↖ Robert Maynard

Parking Time

To Ray
Bobie had a little
lamb.
It was well train
no doubt. Time
cause every time
his girl friend came
The little lamb goes
out.
Art Shaw

Bob
Have fun this summer
Good luck and Best Wishes
Dick Truitt

Summer

P.H.

Bob's —
It's been nice having you
in English. Have a
swell summer.

Dear Bob,
It has been nice.
knowing you this year.
Good Luck now and always
Charles Barnes
Z

Ray -
Luck in the coming
years at High
School
Tim Volpe

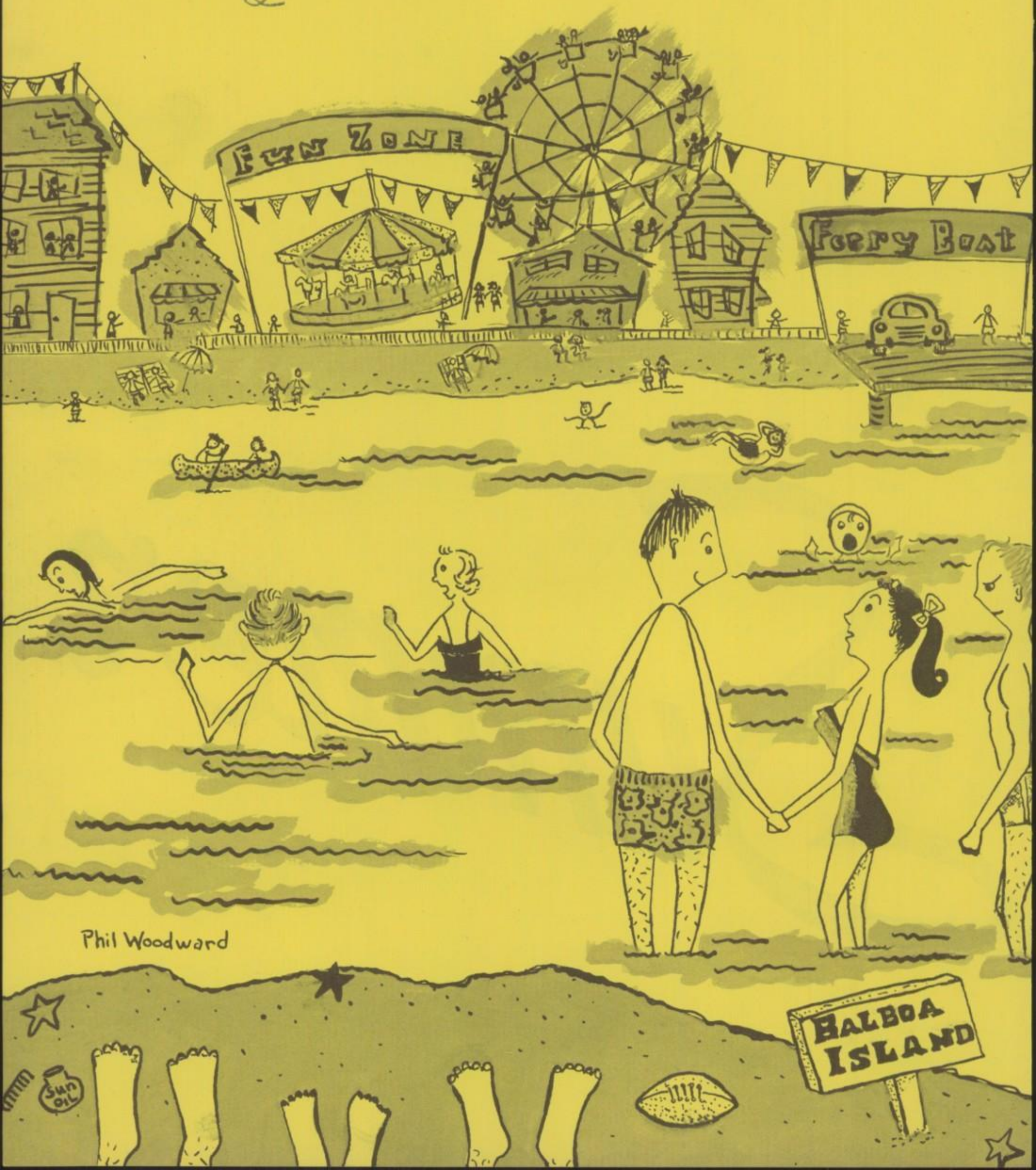

Phil Woodward

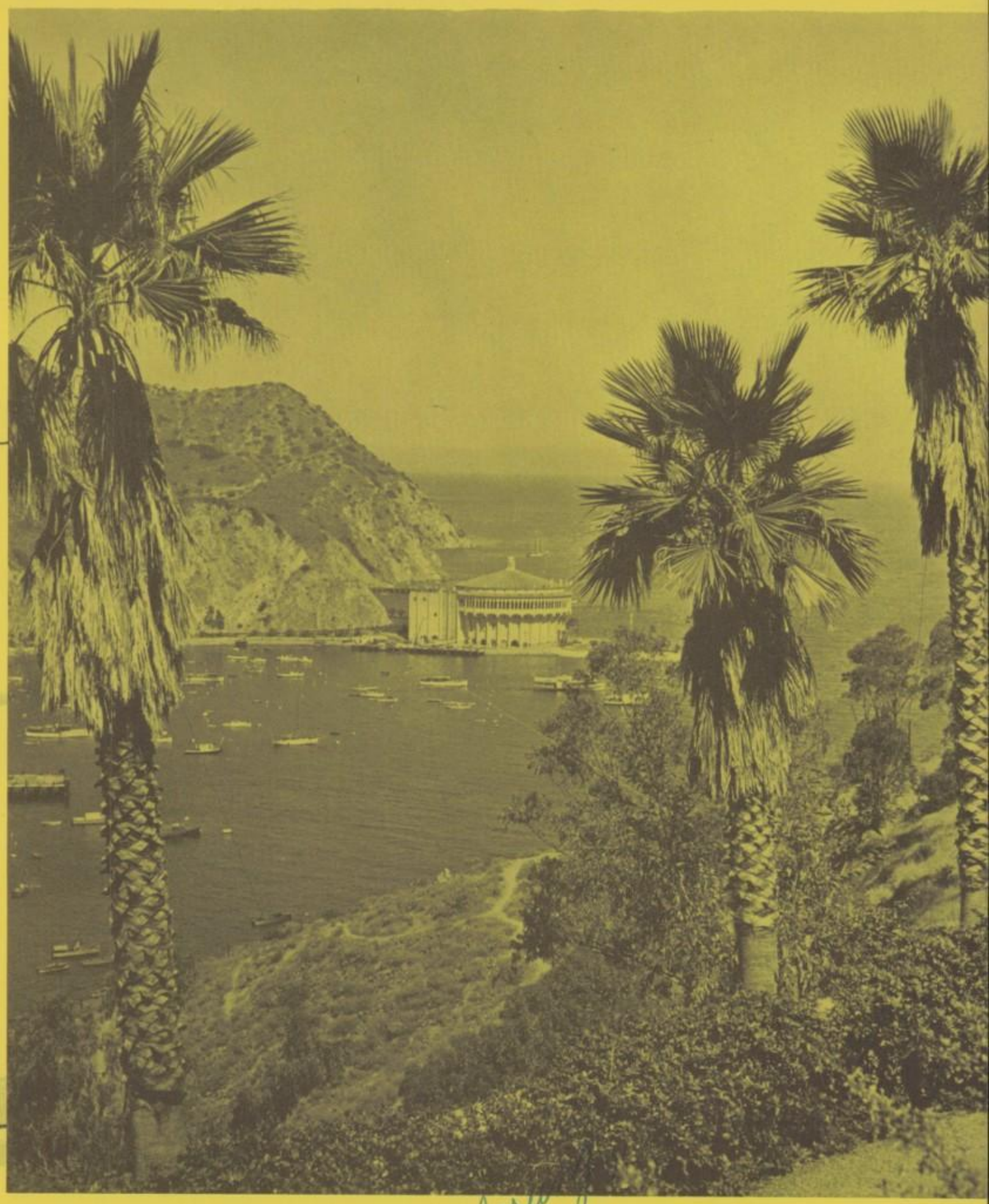

Spring has sprung
Fall has fell,
Summer's here,
and it's hotter
than it was
last year!
Hoff & Bassett

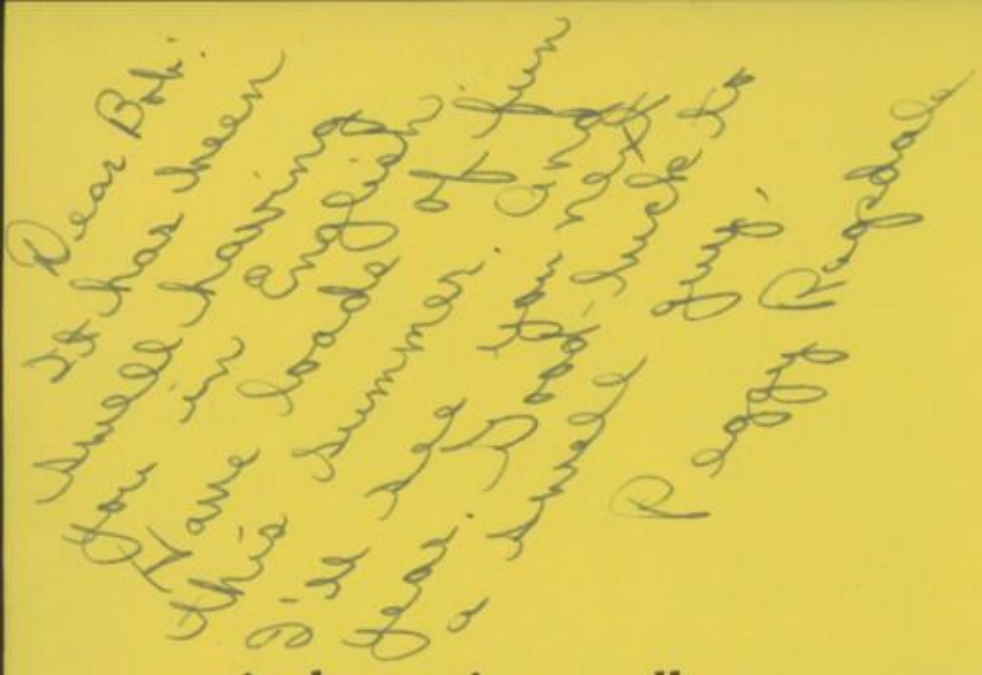

june's bustin' out all over, completing our year and yearbook with

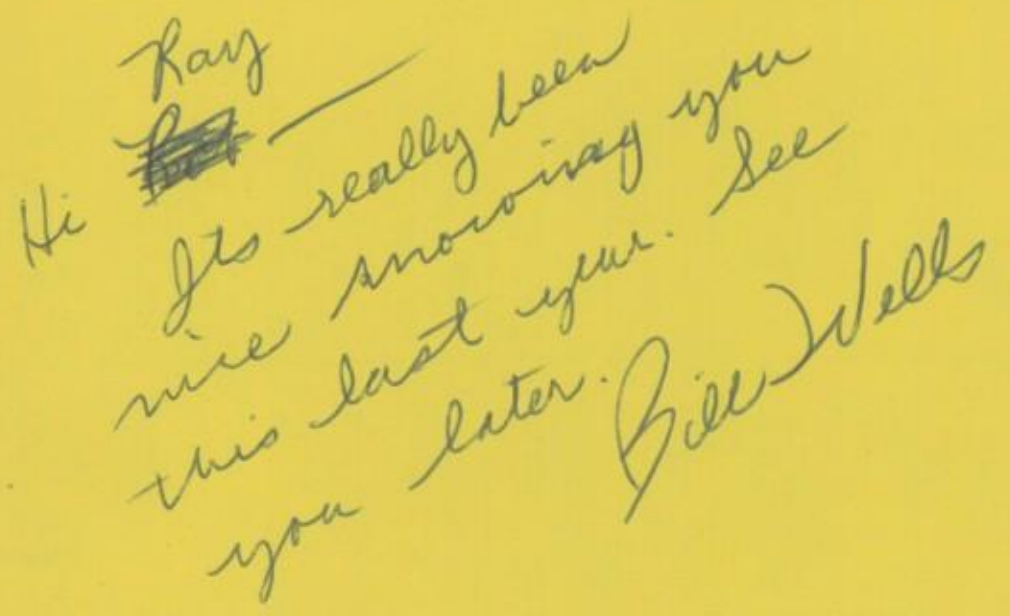

SUMMER SENIORS

SUMMER CLASSES

ADS, AND

A HAPPY VACATION

➧➧➧➧

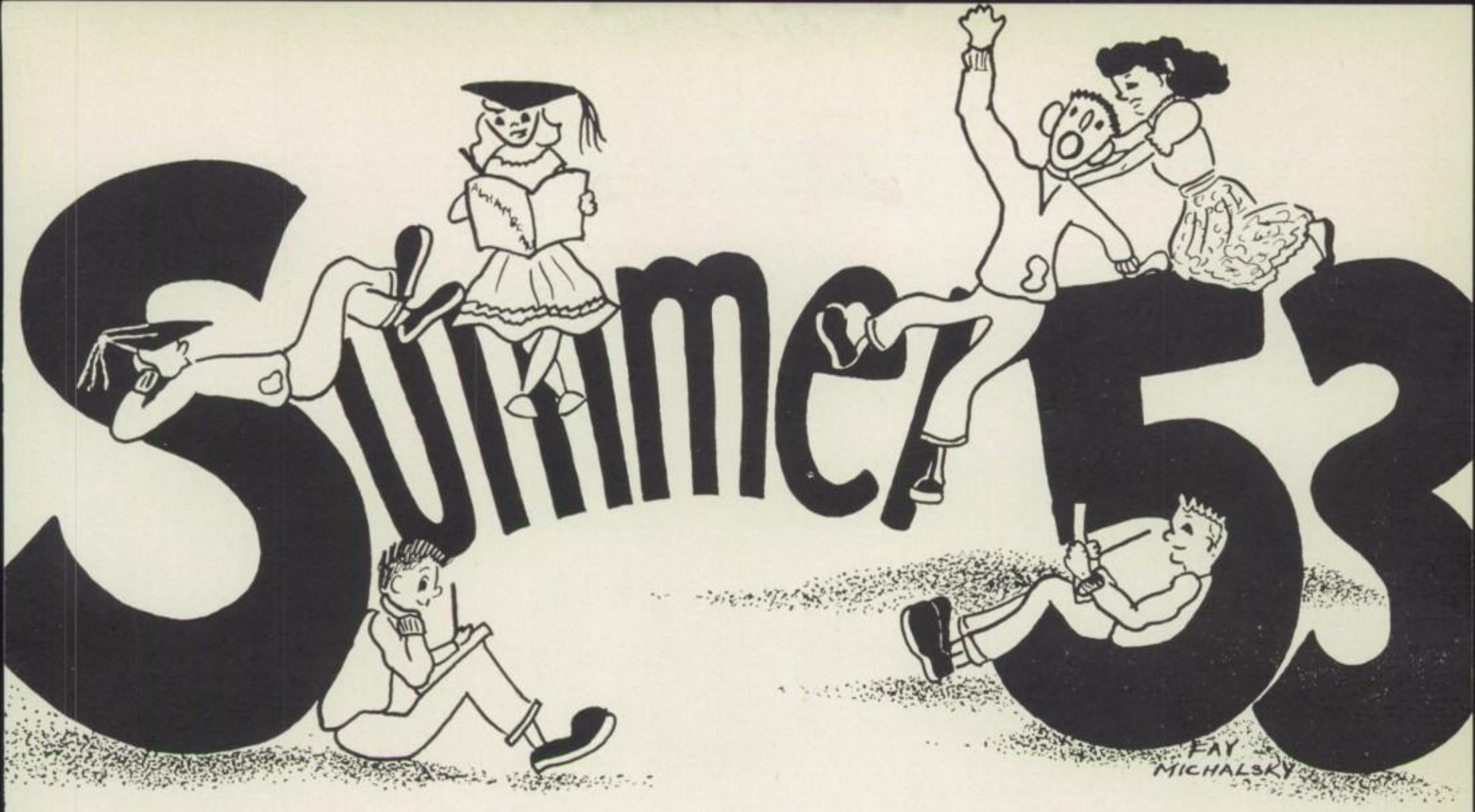

Early morning council meetings . . . the class vote . . . green sweaters on Fridays . . . our hilarious play, "Cheaper by the Dozen" . . . long measurements, short . . . big heads, small ones . . . smart cards and announcements . . . the Prom and the coronation . . . Senior Luncheon . . . calling the last name at commencement . . . gone — our high school days.

S '53 (left to right) Row 1: Breslin, Everett, Fuhriman. Row 2: Risinger, Lusvardi, Seidel, Smoyer, (adv.), Winchell.

Seniors S '53

Marilyn J. Abel
Powell A. Andrews
Marlene Aydelbotte
Elma A. Barton
Theodore Block

Melvin Agajanion
Elizabeth Arden
Nancy Lou Baker
Bob D. Bellinder
Geraldine M. Bonifiglio

Joseph J. Amendo, Jr.
Fred Arnesen
Joyce S. Baldwin
David K. Berry
Barbara Boren

May Ruth Anderson
Louis Arriola
Robert L. Balue
Margaret H. Bills
Sharon J. Bostrom

Carla Andrews
Mabel E. Asher
Wynne Barnby
Bill C. Binning
Marlene M. Bowles

Carol Andrews
Richard F. Avard
Jennefer Barnes
Jane Blair
George A. Bowman

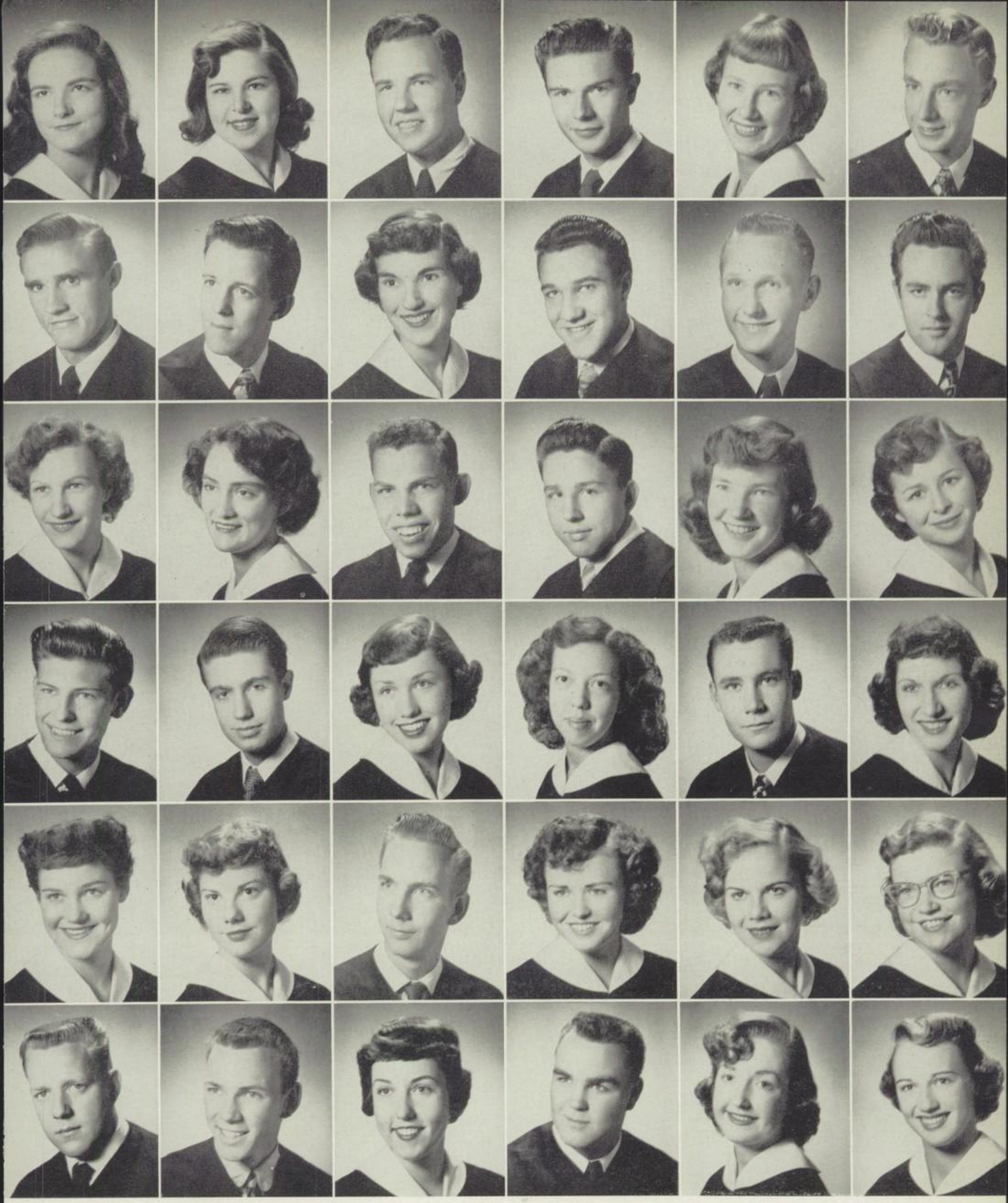

Lucile Bowman
Harold R. Brewer
Berniece D. Buller
John W. Carl
Sandra L. Colcord
Jack B. Craig

Catherine Boyd
Floyd R. Brown
Shirley Burges
Richard F. Carlson
Phyllis J. Connow
Peter L. Crawley

Russell Boynton
Donna R. Bruington
Charles Cade
Ann M. Carroll
Robert W. Cooke
Carol C. Crisman

Donald W. Bradley
Harry E. Bruno
Joe Calagna
Patricia Cheney
Helen M. Cooper
Louis M. Crook

Virginia I. Breslin
William J. Bruns, Jr.
Arlene Joyce Campbell
William S. Cleman
Carol D. Costello
Joan G. Curry

Ben F. Bressler
Robert Bryden
Joyce M. Campbell
Shirley Mae Coe
Patricia M. Cox
Peggie J. Darr

Seniors S '53

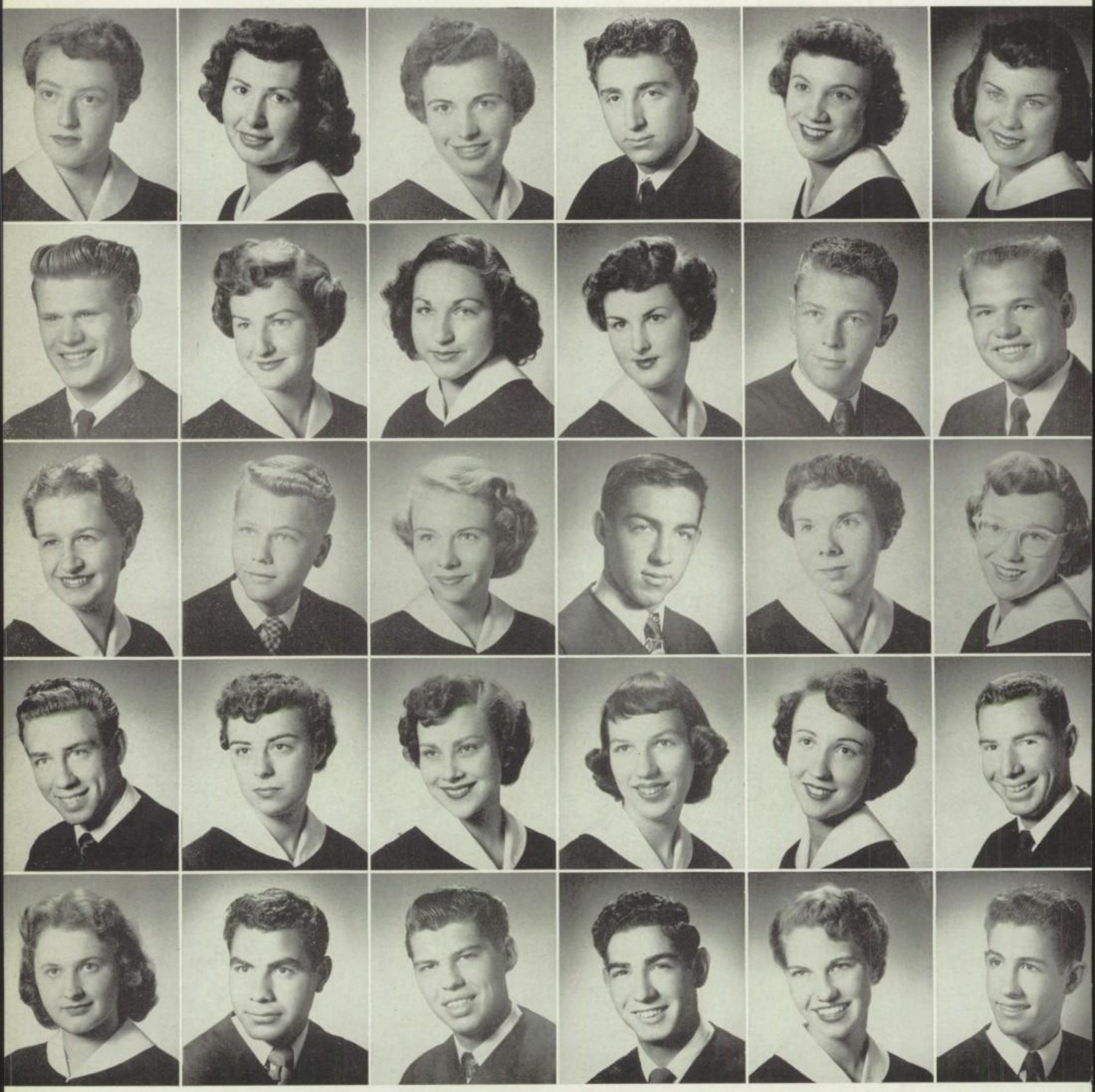

Adelle G. Davidson
Jerry Dobbins
Ellen M. Edmonds
Don P. Ewry
Judith L. Fishman

Marilyn J. Davis
Joanne Donhost
Don Franz Eix
Lou R. Farrar
Rodger Flores

Lois C. Decker
Diana Lee Doran
Sandra L. Ellington
Lois M. Fear
Lee Fogt

Bob L. Depuncian
Marlene A. Dowda
Joseph M. Evans
Elizabeth A. Fisher
Robert G. Folino

Carol E. Dickinson
Paul A. Downer
Pat C. Evans
Luanne Fisher
Donna L. Foss

Mary J. Dihle
John O. Drake
Denise M. Everett
Pete F. Fisher
Richard K. Frampton

Benita J. Francis
Roger M. Fryer
Andree L. Gelse
Patricia A. Gift
Sharon G. Grimm
Richard D. Hanna

Ronald J. Frasco
Jayme A. Fuhriman
Charles L. Gentry
Barbara A. Gilliland
Carol E. Grover
Kay Hannaford

Clyde Fraser
Judith H. Galley
George S. Gerberick
Howard L. Gilpin
Donald L. Gummeson
Jackie J. Harper

Eric N. Fricker
Virginia Gardner
George P. Gibson
Sally A. Givens
Helen H. Hahesy
James Harrison

Doreen Ann Fritz
Elizabeth G. Garvey
Nancy J. Gibson
Clinton B. Gorsuch
David E. Hakkinen
Carol L. Hathaway

Darlene L. Frommer
Barbara Gay
Barbara A. Gifis
Susan M. Gray
Erma M. Hamil
Ronald R. Haugen

Seniors S '53

Patricia M. Hayes
Barbara J. Hesnault
Frederick D. Hood
Judy A. Huling
Dorrit A. Jensen

Paul E. Hazelman
Kenneth W. Hess
Helene D. Hood
Betty E. Hulse
Marcia A. Jeremiah

Eugene B. Hedge
James W. Higbee
Ralph N. Hoover
Dianne Hurley
Alice L. Johnson

Natalie J. Heldrich
David V. Holdren
Gordon L. Hough
Ann L. Hurt
Fred C. Johnson

Alfonso Hernandez, Jr.
Allene B. Holland
Janalee Houghton
Dolores Jahn
Joan M. Johnson

Daniel P. Hernandez
Linnea A. Holmquist
Phyllis E. Huffaker
Peter Y. Jeffs
Jon B. Johnson

Marjean J. Johnson
Richard E. Kazen
Charles T. Kuechler
Janice Leighton
Arlyss Likins
Joan Ludman

William R. Johnson
Susan Keathley
Myrna E. Kuntz
Margaret I. Lempke
John F. Lillicrop
John S. Lukesh

Sandra V. Jones
Kay E. Keele
Mary Kushnerov
David H. Lenci
Laurine Linderoth
Laurence C. Lusvardi

Sharon D. Jones
Anne Kellogg
Norm D. Lamming
Charles Lenhardt
Robert W. Longo
Carol L. McCleary

Sandra J. Jordan
Philip K. Klamm
Jerry H. Lasley
Arlene K. Leppek
Jim W. Lott
Jack R. McConnell

Dorothy H. Kamer
Ronald C. Koller
Helen L. Leavitt
Ruth Leuenberger
Sandra J. Luchsinger
Nikki McCown

Seniors S '53

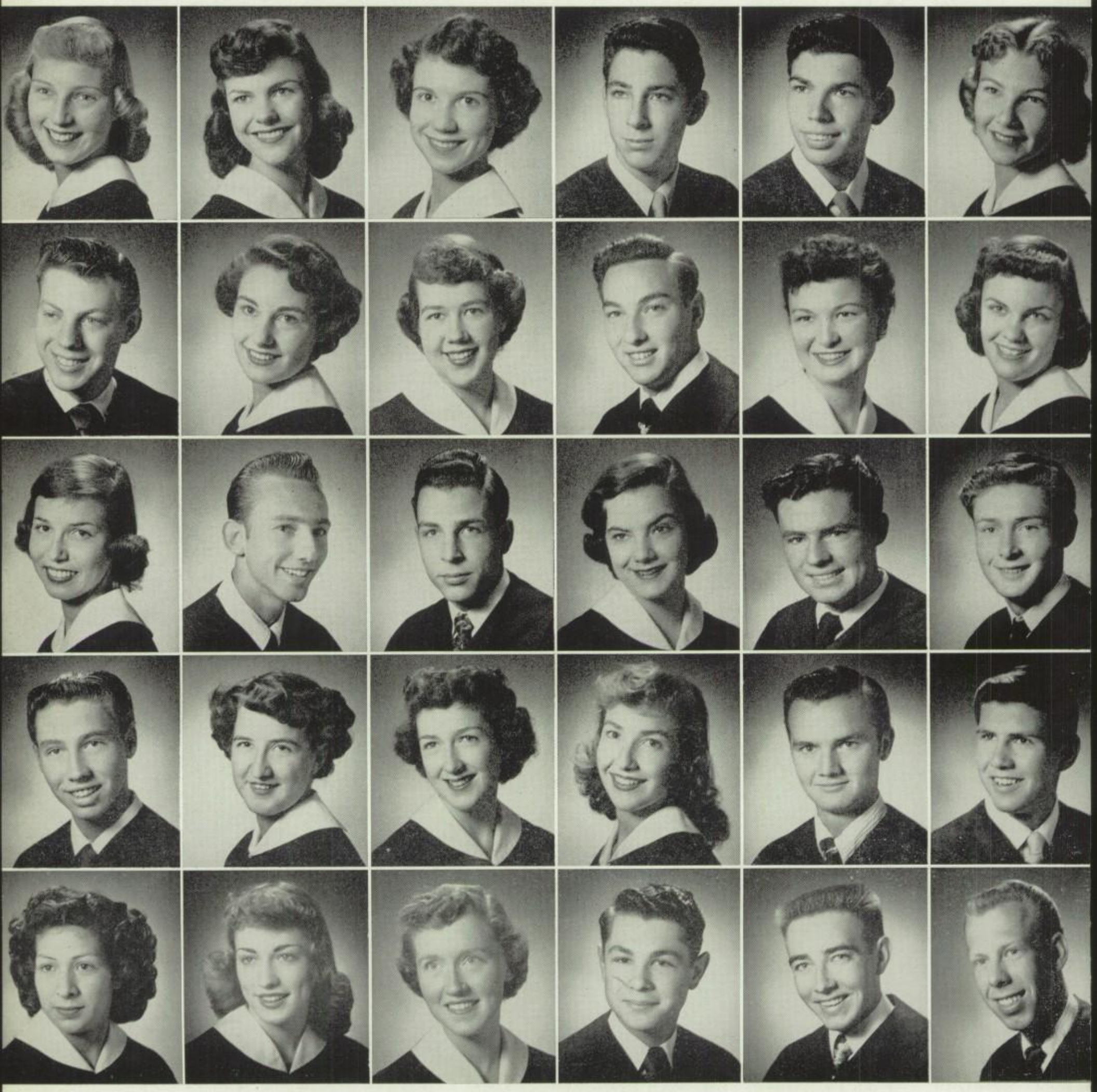

Janet L. McGraw
Chris B. McPherson
Patricia J. Manzer
Bob W. Mensink
Gloria R. Montana

Carol L. McIntosh
Marina T. Macedonia
Melvin Martin
Rita Mentlik
Arliss J. Moore

Gloyes C. McIntyre
Marilyn L. Maeder
Ronald F. Masinda
Jonita L. Meyers
Donna Moore

Jim McIntyre
Norman Magidow
Judy A. Mason
Fay L. Michalsky
Fred G. Moore

Bobby R. McNeil
Carol J. Malmgreen
Thomas L. Massey
Bert Miller
Homan C. Moore

Sheila M. McNeill
Elaine L. Mann
Charles Mendenhall, J
Steven L. Milne
Robert W. Morgan, Jr

Richard A. Morris
Sherrill K. Neal
George V. Norcia
Thomas L. Paulson
Robert J. Plamondon
Pat F. Quist

Charles G. Morrison
Priscilla A. Newton
Marjorie F. Nye
Patricia D. Payne
Lamar G. Pope
Cathryn A. Ramey

Arthur F. Morton
Faye C. Nield
Barbara H. Opdale
Bob W. Pearce
Roy N. Popovac
Ronnie L. Rasmussen

Jack B. Mount
Carol Nilsen
John F. Oziminski
Marian V. Peterson
Sonja Popovac
Mary Jane Reading

Margaret E. Mullin
Edwina M. Nissen
Don E. Page
Ruth A. Pfleger
Sarah Preston
Sharon L. Reeb

Dennis Murphy
Joe D. Nixon
Ann M. Palmatier
Susan M. Piner
Janet C. Price
Jack A. Reed

Seniors $ '53

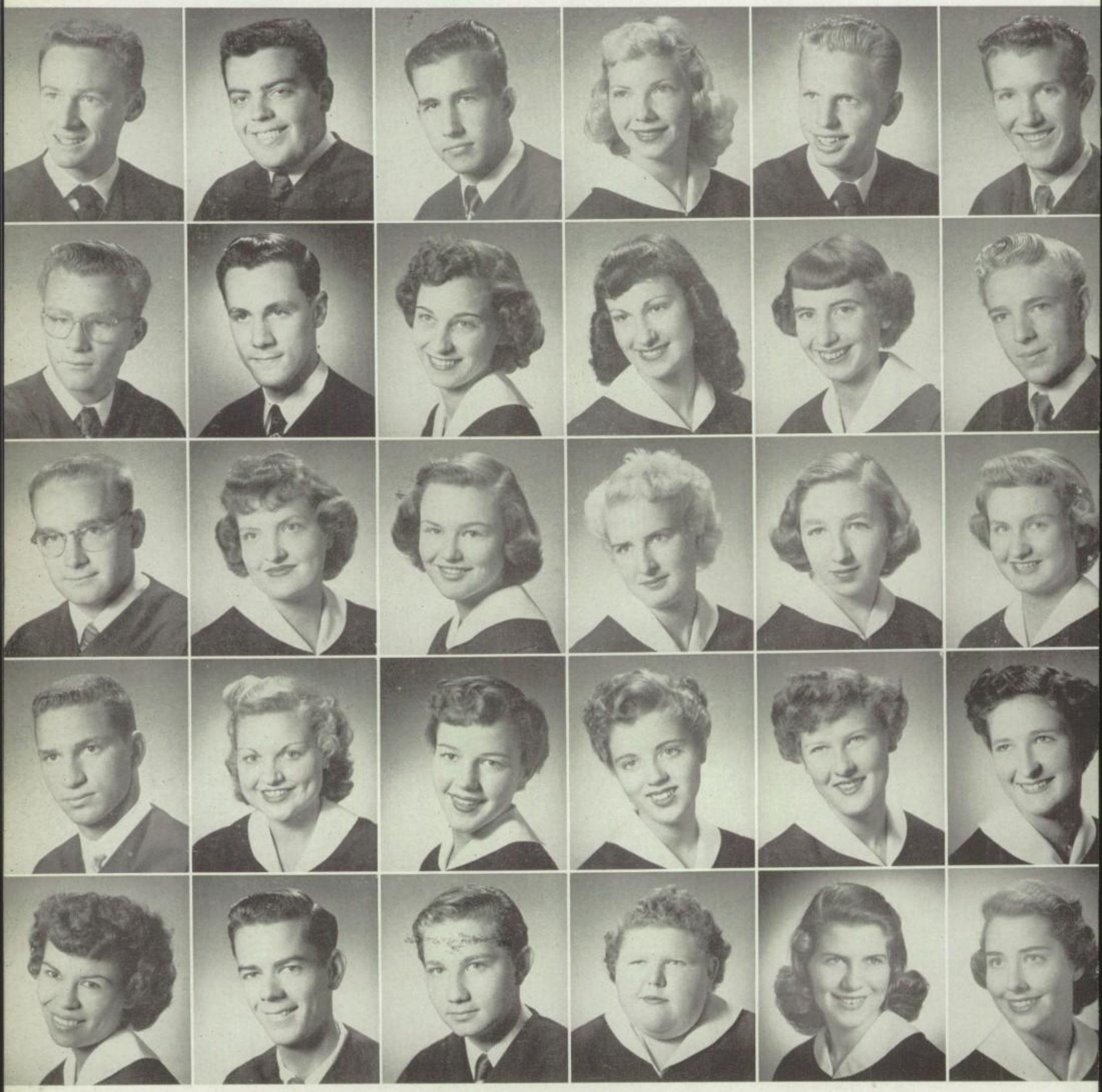

John N. Richardson
George N. Robertson, Jr.
Phillip A. Rue
Richard S. Seidel
Paulita M. Sierra

Ken B. Riddle
Noel B. Robertson
Marion E. Sanchez
Edith L. Shara
Thomas A. Simpson

William V. Ridenour
Betty S. Robinson
Carma A. Scarlet
Elaine M. Sherrard
James R. Simsarian

Sally J. Riggs
Yvonne Rogers
Susanne Scherer
Gwen L. Shollenberger
Janet C. Smart

Donald L. Risinger
Yvonne D. Rosino
Kathleen B. Schoenhofen
Shirley G. Shrader
Juley A. Smoyer

Bill V. Ritchie
Gill E. Ross
Nancy J. Searles
Margaret L. Shuck
Carolyn Smyser

Sandra J. Snow
Burton W. Stokesbary
Ed Swain
Margaret I. Thomas
Robert D. Tonso
Marcia C. Tysen

Bea J. Spivey
Alan G. Stones
Lyndon E. Taylor
Howard D. Thompson
Anna Marie Travisano
Virginia F. Van Houten

Sally S. Steadman
Sherrie J. Stowe
Susan P. Taylor
Walter Thompson
Dottie Trigon
Terrell J. Wallis

Nancy C. Stentz
Robert L. Strah
Alan D. Tennant
Del R. Thomssen
Audrey L. Tryon
Norman A. Walsh

Linda Stephens
Diane M. Stucki
Maudie J. Terrell
Carolyn V. Tisdale
Gordon F. Tully
Donald L. Warmack

Jackie Stevenson
Doris M. Sumner
Donald Teton
Emmett Tompkins, Jr.
Dorothy L. Turiace
Joel J. Wasserman

Pat A. Wilson
James D. Woodward

Charles M. Wilbur
Robert J. Wolf
Sue E. Young

Gail Wiley
Beverly J. Wolford
Fred Youngdahl

Warren D. Williams
Martin E. Woods
Drummond Zbinden

Virginia Watson
Cliff M. Winchell
Philip D. Woodward
Richard Zbinden

Judy Wieselman
Romayne F. Winecke
William K. Yeakel
Gerald H. Zimmer

GUN SHY

Don Tucker
Barbara Warehime

Will it Be This? ⇦ or This? ⇨

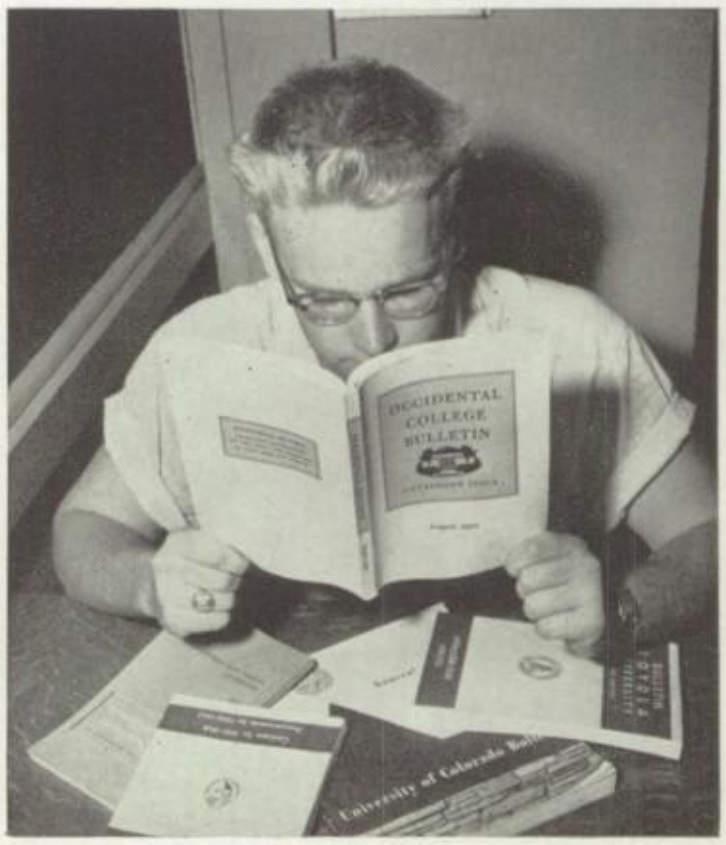

No time for Study

MARILYN J. ABEL. General, Las Cadenitas, F. B. L. A., Senior Play Make-up.
MELVIN AGAJANIAN. General.
JOSEPH J. AMENDT, JR. College Prep., German Club, Science Club, Automotive Club.
MAY RUTH ANDERSON. College Prep., Debate, Senior Play, Jr. Statesman-Pres., Moor Staff.
CARLA M. ANDREWS. General, Las Sonadoras-Treas., F. B. L. A., Stud. Leg.
CAROL L. ANDREWS. College Prep., Hi Hatters.
A. POWELL ANDREWS. General.
ELIZABETH A. ARDEN. Commercial.
FRED T. ARNESEN. College Prep., German Club, Scientia Club.
LOUIS ARRIOLA. General.
MABEL ASHER. College Prep., Las Vencedoras, Senior Play, Spanish Club.
RICHARD F. AVARD. College Prep., Phaetons, Track, Annual Staff, C. S. F.
MARLENE AYDELOTT. Jr. College, Las Cadenitas, Sr. Girls' Glee, Library Club, Tri-C.
NANCY LOU BAKER. College Prep., Las Moras, Spanish Club, Science Club, Tri-Hi-Y.
ROBERT L. BALUE. General.
JOYCE S. BALDWIN. Commercial, Les Nouvelles, Sr., Girls' Glee.
WYNNE BARNBY. College Prep., Moor Editor, Commission, C. S. F. Life Member, Las Cadenitas.
JENNIFER BARNES. College Prep., Las Moras-Hist., Girls' League-Treas., Spanish Club, Racqueteers.
ELMER A. BARTON. College Prep., Usher Club, Tri-C, J. V. Football, A Cappella.
BOB D. BELLINDER. General.
DAVID K. BERRY. College Prep., C. Football, Latin Club, Senior Play-Ticket Comm.
MARGARET H. BILLS. Commercial, A Cappella, Senior Play Make-up.
WILLIAM C. BINNING. General, Track.
JANE P. BLAIR. General, 3½ yr. grad., Las Vencedoras, V.-P., Orchestra, Band.
THEODORE A. BLOCK. General, V. Football.
GERALDINE M. BONFIGLIO. General, Las Vencedoras.
BARBARA J. BOREN. General, Sr. Girls' Glee, Tri-C.
SHARON J. BOSTROM. College Prep., Sr. Girls' Glee, C. S. F., Library Club, Senior Play, Las Cristianas.
MARLENE M. BOWLES. College Prep., Annual Staff, C. S. F., Las Cadenitas, Latin Club.
GEORGE A. BOWMAN. College Prep., Key Club, C Track, French Club, Stud. Leg.
LUCILE M. BOWMAN. College Prep., Las Sonadoras-Sec., V.-P., Senior Play-Prop. Comm., Scientia Club-Sec., Moor Staff.
CATHERINE BOYD. Commercial, F. B. L. A., Las Cristianas.
RUSS BOYNTON. College Prep., C. S. F. Life Member, Senior Play, Sci. Club-Pres., Debate.
DON BRADLEY. College Prep., Band.
VIRGINIA I. BRESLIN. College Prep., Girls' League, Sr. Council, Girls' League-Pres., Treas., Las Moras.
BEN F. BRESSLER. College Prep.
HAROLD R. BREWER. College Prep., 3 yr. grad.
FLOYD R. BROWN. College Prep., Latin Club, Forensic Club, Debate.
DONNA R. BRUINGTON. College Prep., Las Sonadoras-Pres., La Jeunesse, Racqueteers, Stud. Leg.
HARRY E. BRUNO. General, B Football, B Track.
WILLIAM J. BRUNS, JR. College Prep., Los Laureados, C. S. F. Life Member, Comm. Finance, Senior Play.
ROBERT BRYDEN. General, B., C, Football, C Track.
BERNICE D. BULLER. Commercial.
SHIRLEY BURGESS. General.
CHARLES W. CADE. College Prep., J. V., V. Basketball.
JOE V. CALAGNA. College Prep.
ARLENE J. CAMPBELL. College Prep., Comm. Literature, C. S. F. Life Member, Pequenitas, Los Laureados.
JOYCE M. CAMPBELL. Business, Las Sonadoras, F. B. L. A., Racqueteers.
JOHN W. CARL. College Prep.
RICHARD F. CARLSON. College Prep., German Club, Science Club, C. S. F., Chemistry Team.
ANN M. CARROLL. College Prep., Pequenitas, Girls' League Board, Stud. Leg., Moor Staff.
PATRICIA K. CHENEY. General, Sr. Girls' Glee.
WILLIAM S. CLEMANS. College Prep., V, B. Track, J. V. Football, V Cross Country, Tahitians Club.
SHIRLEY M. COE. College Prep., Las Moras, Girls' League Rep., A Cappella, C. S. F.
SANDY F. COLCORD. Jr. College, Campus Club, C. S. F.
PHYLLIS J. CONNOW. Business, Las Cadenitas, F. B. L. A., Senior Play Comm.
ROBERT W. COOKE. College Prep., C Track.
HELEN M. COOPER. General.
CAROL D. COSTELLO. College Prep., French Club, Las Maravillas, Science Club, Orchesis.
PATRICIA M. COX. General, Les Nouvelles-V.-P., Senior Play Make-up Comm.
JACK B. CRAIG. College Prep., Jr. Exchange, J. V. V. Baseball, J. V. Football.
PETER L. CRAWLEY. College Prep., Basketball, Key Club, C. S. F., Sr. Sweater Comm.
CAROL C. CRISMAN. Business, Las Cadenitas V.-P., Sec., F. B. L. A., A Cappella, Racqueteers.
LOUIS M. CROOK. General, Comm. Activities, Jr. Exchange, Stud. Leg.
JOANNE G. CURRY. General, Senior Play-Ticket Comm.
PEGGY J. DARR. College Prep., Las Sonadoras V.-P., German Club, Pres., French Club, Stud. Leg.
ADELLE G. DAVIDSON. College Prep., Senior Play, Las Cadenitas Sec., Light and Shadow Sec., Treas., Tri-Hi-Y V.-P.
MARILYN J. DAVIS. General, Sr. Girls' Glee, Tri-C.
LOIS C. DECKER. General, Las Cadenitas Pres., Senior Play St. Dir., Light and Shadow Pres., A Cappella.
BOB L. DEPUNCIAN. Jr. College, J. V. Football.
CAROL E. DICKINSON. Commercial, Los Laureados, F. B. L. A., Pequenitas Sec., A Cappella Sec.
MARY J. DIHLE. College Prep., Tri-Hi-Y.
JERRY A. DOBBINS. College Prep., Senior Play, Stud. Leg., Automotive Club.
JOANNE DONHOST. Commercial, Las Sonadoras Hist., F. B. L. A. Treas.
DIANA LEE DORAN. General, Les Nouvelles, G. A .A.

MARLENE A. DOWDA. Commercial, Scientia Club.
PAUL A. DOWNER. College Prep., B, J. V., V. Football, Stud. Leg. Speaker, Jr. Exchange, Varsity Club.
JOHN O. DRAKE. General, Tahitians, Stage Crew.
ELLEN M. EDMONDS. College Prep., Las Maravillas, A Cappella, Alpha Rho Tau, Inter-Club Council.
DONALD F. EIX. College Prep., Broadcasters V.-P., Latin Club, Yell Leader.
SANDRA L. ELLINGTON. College Prep., Campus Club, A Cappella, Racqueteers, Stud. Leg.
JOSEPH M. EVANS. General, Band.
PAT C. EVANS. College Prep., Las Sonadoras.
DENISE M. EVERETT. College Prep., Comm. Clubs, Campus Club Pres., Sr. Council Sec., C. S. F.
DON P. EWRY. General, V., J. V., B, C, Football.
LOU R. FARRAR. Business, Las Maravillas, F. B. L. A., Home Ec. Club.
LOIS M. FEAR. General, Campus Club, Sr. Girls' Glee.
ELIZABETH A. FISHER. College Prep., Las Sonadoras Sec., A Cappella, Tri-Hi-Y, Tri-C.
LUANNE FISHER. College Prep., Las Vencedoras Pres., Latin Club, Inter-Club Council, Senior Play-Ticket Comm.
PETE F. FISHER. College Prep., German Club, Science Club, Night Riders, Baseball.
JUDITH L. FISHMAN. College Prep., French Club, Las Vencedoras Pres., Sec., Inter-Club Council ,Senior Play-Ticket Comm.
RODGER C. FLORES. General.
LEE FOGT. General.
ROBERT G. FOLINO. General, J. V., V. Baseball, Key Club V.-P., Varsity Club.
DONNA L. FOSS. College Prep., Pequenitas, Girls' League Sec., Spanish Club Pres., Stud. Leg.
RICHARD K. FRAMPTON. College Prep., Senior Play, Spanish Club, Sr. Orchestra, J. V. Basketball.
BENITA J. FRANCIS. Commercial, Las Cadenitas Pres., F. B. L. A. Pres., V.-P., Treas., C. S. F., Senior Play Comm.
RONALD J. FRASCO. College Prep., B., V. Football, B. Track, Jr. Exchange, Aragons.

CLYDE FRASER. General, Stage Crew.
ERIC N. FRICKER. College Prep., C. S. F. Life Member, Jr. Statesmen Mayor, Region, Chapter Consur, Latin Club, Varsity Debate.
DOREEN A. FRITZ. College Prep., Pequenitas, Girls' League Hist., A Cappella, C. S. F.
DARLENE L. FROMMER. Commercial.
ROGER M. FRYER. College Prep., Scientia, Band, Science Club.
JAYME A. FUHRIMAN. College Prep., Las Moras Sec., Los Laureados, Sr. Council Treas., Comm. Social Chairman.
JUDITH H. GALLEY. Commercial, A Cappella, F. B. L. A. Sec., Las Sonadoras, Stud. Leg.
VIRGINIA GARDNER. General.
LIZABETH G. GARVEY. Jr. College, Los Moras, Stud. Leg., Laniwahine Pres.
BARBARA GAY. College Prep., C. S. F., Pequenitas, Annual Art Staff, Girls' League, La Jeunesse.
AUDREE L. GELSE. College Prep., Las Vencedoras, Band, C. S. F.
CHARLES L. GENTRY. Jr. College.
GEORGE S. GERBERICH. General, A Cappella.
GEORGE P. GIBSON. General, Football.
NANCY J. GIBSON. College Prep., Pequenitas Treas., Tri-Hi-Y, Tri-C V. P., Hist., Senior Play-Make-up Comm.
BARBARA A. GIFIS. Commercial, Spanish Club, F. B. L. A., Las Cadenitas, Senior Play-Ticket Comm.
PATRICIA A. GIFT. Business, A Cappella, F. B. L. A., Tri-C, Laniwahini.

BARBARA A. GILLILAND. General.
HOWARD L. GILPIN. College Prep., C., B., J. V., V. Football B. Basketball, Jr. Exchange, Jr. Council.
SALLY A. GIVENS. Commercial, Pequenitas, Laniwahini.
CLINTON B. GORSUCH. College Prep., Christmas Project Comm., A Cappella, J. V. Football.
SUSAN M. GRAY. College Prep., Tri-Hi-Y, Las Sonadoras, Racqueteers.
SHARON G. GRIMM. Business, Sr. Girls' Glee, A Cappella, Tri-C.
CAROL E. GROVER. College Prep., C. S. F., Debate, Tri-C, Spanish Club.
DON L. GUMMESON. Jr. College.
HELEN L. HAHESY. Jr. College, Campus Club Sec., Racqueteers.
DAVID E. HAKKINEN. College Prep., Annual Art Staff, C Football.
ERMA M. HAMIL. Business, Las Cadenitas, F. B. L. A., Stud. Leg.
RICHARD D. HANNA. General, Comm. Boys, Jr. Exchange Pres., Jr. Council Treas., Varsity Club V.-P.
KAY HANNAFORD. College Prep., Comm. Sec., Stud. Leg., Pequenitas Treas., Senior Play-Ticket Comm.
JACKIE J. HARPER. Jr. College, Campus Club, Art Club.
LOUIS HARRISON. College Prep.
CAROL L. HATHAWAY. General, Comm. Fine Arts, Senior Play, C. S. F., Stud. Leg.
RONALD R. HAUGEN. College Prep., B, C Football, V, B, C Track. Stud. Leg., Tahitians.
PATRICIA M. HAYES. College Prep.,Las Cadinitas, F. B. L. A., Spanish Club. Senior Play-Ticket Comm.
PAUL E. HAZELMAN. Jr. College.
EUGENE B. HEDGE. Jr. College, Stud. Leg., Stage Crew.
NATALIE J. HELDRICH. Jr. College, Pequenitas, Las Jeunesse Sec., Club Editor Moor Staff, Stud. Leg.
ALFONSO H. HERNANDEZ. JR. Business.
DANIEL P. HERNANDEZ. College Prep., Varsity Club, Stud. Leg.
BARBARA J. HESNAULT. Commercial.
KENNETH W. HESS. General, Senior Play-Prop. Comm.
JAMES W. HIGBEE. College Prep., C, D Basketball, C, B Football, German Club, Phaetons.
DAVID V. HOLDREN. General, Automotive Club.
ALLENE B. HOLLAND. General.
LINNEA A. HOLMQUIST. College Prep., 3½ yr. grad., C. S. F., Tri-C Prog Chairman, French Club Pres.
FREDERICK D. HOOD. College Prep., Moor Staff, German Club. Band Gym Team.
HELENE D. HOOD. College Prep., Moor Staff, Las Vencedoras Treas., Hist., Racqueteers.
RALPH N. HOOVER. General, J. V. Football, Stage Crew, Annual Staff. Senior Play.
GORDON L. HOUGH. Jr. College, A, B, C Track, B, C Football.
JANALEE HOUGHTON. College Prep., Pequenitas, Moor Staff. Class Sec., C. S. F., Girls' League.
PHYLLIS E. HUFFAKER. General.
JUDY A. HULING. College Prep., Las Sonadoras.
BETTY E. HULSE. Commercial, Las Vencedoras.
DIANNE HURLEY. College Prep., Campus Club, S. Sweater Comm., Girls' League, C. S. F.
ANNE L. HURT. College Prep., Pequenitas Sgt. Arms. Hist., Senior Play-Prop Comm., A Cappella, 3½ yr. grad.
DOLORES JAHN. Commercial.
PETER Y. JEFFS. College Prep., Scientia Club.
DORRIT A. JENSEN. Commercial, F. B. L. A., Las Sonadoras, Sr. Girls' Glee.

MARCIA A. JEREMIAH. Commercial, Las Vencedoras Sec., F. B. L. A.
ALICE L. JOHNSON. College Prep., La Jeunesse V.P., Pres., Moor Staff, Tri-C, Racqueteers.
FRED C. JOHNSON. General, Usher Club, C Football.
JOAN M. JOHNSON. College Prep., Las Moras, Racqueteers, Assembly Comm., Laniwahini.
JON. B. JOHNSON. College Prep., J. V. V. Tennis, Mill's Tennis Trophy, Class Pres.
MARJEAN J. JOHNSON. College Prep., Pequenitas Sgt. Arms, Hist., Class Treas, Moor Staff, Senior Play-Make-up Comm.
WILLIAM R. JOHNSON. College Prep., German Club V.-P., V. Baseball Mgr., V. Basketball Mgr., C. S. F.
SANDRA V. JONES. College Prep., G. A. A. Treas., Racqueteers.
SHARON D. JONES. General, Sr. Girls' Glee.
SANDRA J. JORDAN. College Prep., Las Cadenitas, Stud. Leg.
DORTHY H. KAMER. College Prep., Moor Staff, Comm., C. S. F. Life Member.
RICHARD E. KAZEN. Jr. College, Stud. Leg.
SUZAN KEATHLEY. College Prep., Pequenitas V.-P., Girls' League Service Chairman, La Jeunesse, Stud. Leg.
KAY E. KEELE. General, Tri-C, Sr. Girls' Glee, Las Cristianis, Sr. Play.
ANNE KELLOGG. College Prep., Las Moras, Annual Art Staff, Stud. Leg., Laniwahini Treas., Spanish Club.
PHILIP K. KLAMM. College Prep., Jr. Statesmen Treas., Science Club, German Club, Chemistry Team.
RONALD C. KOLLER. General, Electronics, Salesmanship, F. B. L. A.
CHARLES T. KUECHLER. College Prep., J. V., V. Tennis, German Club
MYRNA E. KUNTZ. Jr. College, Las Moras, C. S. F., Laniwahini Sec.
MARY KUSHNEROV. Commercial, Piano Club.
NORM D. LAMMING. College Prep., C, B, J. V., V Football, B Track, Stud. Leg.
JERRY LASLEY. College Prep., C Football, C Track, Spanish Club.
HELEN LEAVITT. College Prep., Las Moras, Art Club, 3½ yr. grad.

JANICE C. LEIGHTON. College Prep., Pequenitas, Las Jeunesse, C. S. F., Senior Play.
MARGARET I. LEMKE. College Prep., Hi Hatters Hist., Sec., German Club Treas., Sr. Orchestra, Racqueteers.
DAVID H. LENCI. General, B, J. V., V Football, Varsity Club, Jr. Exchange, Stud. Leg.
CHARLES LENHARDT. College Prep.
ARLENE K. LEPPEK. Jr. College, A Cappella.
RUTH E. LEUENBERGER. College Prep., Las Cadenitas, Servimos Club.
ARLYSS L. LIKINS. College Prep., Tri-C Treas., Music Chairman, A Cappella, Las Maravillas, C. S. F.
JOHN F. LILLICROP. College Prep., C, J. V., V Basketball, Key Club Pres., Treas., Scientia Club Pres., Stud. Leg.
LAURINE M. LINDEROTH. College Prep., C. S. F., Ayudadoras Pres.
ROBERT W. LONGO. College Prep., B, J. V, V Football, J. V. Basketball, J .V. Baseball, Tahitians.
JIM W. LOTT. College Prep., V Cross Country, B, V Track, Varsity Club, Jr. Optimist.
SANDRA J. LUCHSINGER. College Prep., Campus Club Treas., A Cappella, Stud. Leg., C. S. F.
JOAN LUDMAN. College Prep., Song Leader-2 yrs., Las Moras Sec., C. S. F., Los Hidalgos.
JOHN S. LUKESH. College Prep., Track, Football, Key Club.
LAURENCE C. LUSVARDI. B, J. V., V Football, Sr. Class Pres., Stud. Leg., Jr. Exchange.

CAROL L. McCLEARY. College Prep., Pequenitas Sgt. Arms, Girls' League Service Chairman, Stud. Leg., Senior Play Make-up Comm.
JACK R. McCONNELL. College Prep., J. V. Baseball, French Club, Key Club Pres., C. S. F.
NIKKI F McCOWN. College Prep., Las Maravillas Sec., Science Club, Los Hidalgos.
JANET L. McGRAW. Jr. College, Pequenitas, Girls' League, Senior Play Costume Comm., Laniwahini.
CAROL L. McINTOSH. College Prep., 3½ yr. grad., C. S. F., Art Club, Senior Play Pub.
GLOYES C. McINTYRE. College Prep., C. S. F. Life Member, Hi Hatters Treas., A Cappella, Tri-C.
JIM McINTYRE. College Prep., J. V., V Tennis.
BOBBY R. McNEIL. General, J. V. Football, V Baseball, Spartans.
SHEILA M. McNEILL. College Prep., Las Moras, Laniwahini Sec., Racqueteers, Tri-C.
CHRIS B. McPHERSON. General, Band, Orchestra.
MARINA T. MACEDONIO. Jr. College, Las Cadenitas Hist., A Cappella, French Club, Stud. Leg.
MARILYN L. MAEDER. College Prep., Comm. Fine Arts, Pequenitas, Stud. Leg., La Jeunesse V.P.
NORMAN MAGIDOW. College Prep., J. V. Football, J. V. Basketball, Band, Senior Play-Sound Comm.
CAROL J. MALMGREEN. College Prep., Pequenitas Sec., La Jeunesse, Spanish Club, Racqueteers.
ELAINE L. MANN. Business, Majorette, Campus Club, Los Hidalgos, Racqueteers.
PATRICIA J. MANZER. General.
MELVIN MARTIN. General.
RONALD F. MASINDA. College Prep., C. S. F., J. V., V Baseball, Latin Club, C, B Football.
JUDY A. MASON. Business.
THOMAS L. MASSEY. College Prep.
CHARLES A. MENDENHALL, JR. College Prep., C Football, C Track.
BOB W. MENSINK. General, B Football, D, J. V. Basketball.
RITA MENTLIK. General, F. B. L. A., Senior Play-Costume Comm.
JONITA L. MEYERS. College Prep., F. B. L. A., C. S. F., Las Maravillas, Spanish Club.
FAY L. MICHALSKY. College Prep., Las Moras Treas., Girls' League Social Chairman. V.-P., Annual Art Staff, C. S. F.
BERT MILLER. General. C Football, Sr. Boys' Glee.
STEVEN L. MILNE. College Prep., German Club Pres., J. V. Basketball, B Track, Science Club.
GLORIA R. MONTANA. Commercial.
ARLISS J. MOORE. College Prep.
DONNA MOORE. Commercial, Girls' League, Assembly Comm., C. S. F., Stud. Leg.
FRED G. MOORE. General, Band, Orchestra.
HOMAN C. MOORE. College Prep., Jr. Council, Sr. Sweater Comm., Freshman Class V.-P., Stud. Leg.
ROBERT W. MORGAN JR. College Prep., Latin Club, Key Club Sec. Automotive Club, J. V. Basketball.
RICHARD A. MORRIS. College Prep., Senior Play, Chemistry Team Science Club Latin Club.
CHARLES G. MORRISON. General. B Football B Track.
ARTHUR F. MORTON. General. C Football Mgr., B Basketball Mgr. V Football Mgr., A Cappella.
JACK B. MOUNT. College Prep., Comm. of Athletics, Tri-C Pres., A. B C. Basketball, A Cappella.
MARGARET E. MULLIN. Commercial A Cappella, Las Maravillas Pres. Senior Play, C. S. F.
JOHN D. MURPHY, JR. College Prep., Comm. of Boys, A, B C J. V. Football Varsity Club, C Track.
SHERRILL K. NEAL. College Prep., Las Cristianas, Scientia, German Club Science Club.
PRISCILLA A. NEWTON General. Tri-C, Co-Pub., Chairman Library Club. Sr. Girls' Glee.
FAYE C. NIELD. College Prep., Las Cadenitas, Racqueteers.
CAROL NILSEN. College Prep., Science Club.
EDWINA M. NISSEN. Commercial.
JOE D. NIXON. General, Stage Crew, Sr. Glee Club, Craft Club.
GEORGE V. NORCIA. General.
MARJORIE F. NYE. College Prep., Las Moras Pres., Sgt. Arms, Girls' League Treas., C. S. F., CASC Rep.
BARBARA H. OPDALE. College Prep., C. S. F. Life Member, Forensic Club Pres., Jr. Statesmen V-Mayor, Las Cadenitas.
JOHN H. OZIMINSKI. General.
DON PAGE. General, German Club.

ANN M. PALMATIER. Jr. College, Las Sonadoras, Annual Art Staff, French Club.
THOMAS L. PAULSON. General, Band.
PATRICIA D. PAYNE. General.
BOB W. PEARCE. General.
MARIAN V. PETERSON. College Prep., Les Nouvelles Sec., Treas.
RUTH A. PFLEGER. General, Las Vencedoras V.-P., Hist.
SUSAN M. PINER. General.
ROBERT J. PLOMONDON. College Prep., V. Football, V. Baseball, Jr. Exchange, Varsity Club.
LAMAR G. POPE. General.
ROY N. POPOVAC. General, J. V. Football Mgr.
SONJA POPOVAC. College Prep., A Cappella, Las Cadenitas, Light and Shadow, C. S. F.
SARAH PRESTON. College Prep., Comm. Girls' Pequenitas Pres., Laniwahini Treas., Racqueteers Mgr.
JANET C. PRICE. General.
PAT F. QUIST. College Prep., Senior Play, Sr. Council, Yell Leader, Campus Club V.-P.
CATHRYN A. RAMEY. Jr. College, Campus Club Sgt. Arms, Racqueteers, French Club.
RONALD L. RASMUSSEN. Jr. College, Football Mgr., Track Mgr., Senior Play Electrician.
MARY JANE READING. College Prep., Comm. Sec., Campus Club. C. S. F.
SHARON L. REEB. College Prep., Comm. Hist., Las Moras V.-P., C. S. F.
JACK A. REED. College Prep., A Cappella, C, B Basketball, B Football, B Track.
JOHN N. RICHARDSON. College Prep., B. C, D Basketball, J. V., V. Baseball, Jr. Exchange. Varsity Club.
KEN B. RIDDLE. Jr. College, Auto Club.
WILLIAM V. RIDENOUR. General, J. V. B, V Football, Jr. Exchange, B Track.
SALLY J. RIGGS. College Prep., Las Sonadoras, Tri-C, Racqueteers.
DONALD L. RISINGER. College Prep., V Track, V, J. V., B, Football. Sr. Council, Varsity Club.
BILL V. RICHIE. General, A Cappella.
GEORGE N. ROBERTSON, Jr. College Prep., Comm., Asst. Comm. Finance, Key Club Treas., Sec.
NOEL B. ROBERTSON. College Prep., J. V. Basketball, Sr. Band. Orchestra, Aeolian Club.
BETTY S. ROBINSON. General.
YVONNE ROGERS. Business, Las Cadenitas, Sr. Girls' Glee, Annual Staff, C. S. F.
YVONNE D. ROSINO. Commercial, Las Cadenitas Treas., C. S. F., F. B. L. A.
GILL E. ROSS. College Prep., German Club.
PHILIP A. RUE. College Prep., J. V., V Football, Varsity Club.
MARION SANCHEZ. College Prep., Sr. Orchestra, Science Club, Racqueteers, Tri-C.
CARMA A. SCARLET. Commercial, Aeolian Club, F. B. L. A., Band.
SUSANNE SCHERER. Commercial. Las Cadenitas, Stud. Store.
KATHLEEN B. SCHOENHOFEN. General, Las Vencedores, Sr. Girls' Glee.
NANCY J. SEARLES. College Prep.. A Cappella Lib., Senior Play-Ticket Comm.. Latin Club. C. S. F.
RICHARD S. SEIDEL. General. V, J. V.. B Football, V, J. V., Baseball. Stud. Leg. Speaker. Jr. Exchange.
EDITH L. SHARA. General. Sr. Girls' Glee, Las Vencedoras.
ELAINE M. SHERRARD. College Prep., Pequenitas, La Jeunesse, Stud. Leg., Light and Shadow.
GWEN L. SHOLLENBERGER. College Prep., G. A. A.
SHIRLEY G. SHRADER. General. Band.
MARGERET L. SHUCK. General. F. B. L. A., Las Maravillas, G. A. A.
PAULINE M. SIERRA. Commercial.
THOMAS A. SIMPSON. General. J. V. Tennis.
JAMES R. SIMSARIAN. College Prep.. C. S. F. Life Member, A Cappella. Jr. Optimists Treas.. Chemistry Team.
JANET C. SMART. Jr. College. G. A. A.
JULEY A. SMOYER. College Prep., Hi Hatters Pres., C. S. F., Tri-C. A Cappella Lib.
CAROLYN SMYSER. College Prep., Senior Play, Campus Sgt. Arms. C. S. F., A Cappella.
SANDRA J. SNOW. Commercial.
BEA J. SPIVEY. College Prep. Los Laureados, C. S. F. Life Member, Pequenitas Pres.. V.-P.. A Cappella Officer.
SALLY S. STEADMAN. College Prep.. Los Moras Sgt. Arms, Jr. Council, Spanish Club, Laniwahini Pres.

NANCY STENTZ. College Prep., Campus Club Pres., C. S. F., A Cappella, Racqueteers.
LINDA STEPHENS. General, Pequenitas, La Jeunesse Sec., Les Nouvelles Pres., Treas., Inter-Club Council.
JACKIE STEVENSON. General.
BURTON W. STOKESBARY. College Prep., Los Laureados, Comm. General, V, B Football, V Track.
ALAN G. STONES. College Prep., Moor Sports Editor, Moor Feature Editor, Quill and Scroll, Science Club.
SHERRIE J. STOWE. College Prep., Las Cadenitas, Senior Play Ticket Comm.
ROBERT L. STRAH. Jr. College, A, B. C, J. V. Football, A, J. V. Baseball, Varsity Club, Jr. Exchange.
DIANE M. STUCKI. College Prep., Las Cadenitas Sgt. Arms, Senior Play Ticket Comm., French Club, Racqueteers.
DORIS M. SUMNER. College Prep., Campus Club, A Cappella, La Jenuesse, Sr. Girls' Glee.
ED SWAIN. College Prep.
LYNDON E. TAYLOR. College Prep., J. V., V. Football, Moor Staff, Science Club, German Club.
SUSAN P. TAYLOR. College Prep., Pequenitas, Senior Play Prop. Comm., A Cappella.
D. ALAN TENNANT. Jr. College, B Football, Auto Club, Stud. Leg.
MAUDIE J. TERRELL. General, Library Club V.-P., Las Cadenitas V.-P., Tri-C, Scientia Club.
DONALD TETON. General.
MARGARET I. THOMAS. College Prep., G. A. A., Las Vencedoras. Aeolian, Band.
HOWARD D. THOMPSON. General.
WALTER THOMPSON. College Prep., Stud. Leg.
DEL R. THOMSSEN. Commercial, Las Moras, Comm. Hist., Sr. Sweater Comm., Girls' League Rep., Hist.
CAROLYN V. TISDALE. College Prep., Las Moras V.-P., Girls' League Sec., Social Chairman, Racqueteers, Tri-Hi-Y.

EMMETT TOMPKINS, JR. College Prep., Key Club Sec., Latin Club Pres., J. V. Basketball, C. S. F.
ROBERT D. TONSO. Jr. College, J. V. Football, V. Track.
ANNA MARIE TRAVISANO. College Prep., Las Moras, Girls' League, C. S. F., Stud. Leg.
DOTTIE J. TRIGON. College Prep., Los Sonadoras Pres., Hist., Racqueteers V.-P., G. A. A. Mgr., Senior Play-Ticket Comm.
AUDREY L. TRYON. College Prep., C. S. F., Las Maravillas Sec., Treas., Senior Play-Prop Comm., Sr. Girls' Glee.
DONALD L. TUCKER. General.
GORDON F. TULLY. College Prep., C. S. F. Life Member, Science Club, Model Railroad Club.
DOROTHY L. TURIACE. College Prep., Campus Club, Spanish Club, Las Ayudadores Social Chairman. Stud. Leg.
MARCIA C. TYSEN. College Prep., Light and Shadow, Stud. Leg., A Cappella, German Club.
VIRGINIA F. VAN HOUTEN. College Prep., C. S. F., Las Sonadoras, Stud. Leg.
TERRELL J. WALLIS. College Prep., Campus Club, Las Ayudadores, Orchesis.
NORMAN A. WALSH. General.
BARBARA A. WAREHIME. General.
DONALD L. WORMACK. General. Varsity Club, Jr. Exchange, J. V., V. Football, J. V., V. Baseball.
JOEL J. WASSERMAN. General.
VIRGINIA WATSON. College Prep., Yell Leader, Senior Play, Annual Staff, Stud. Leg.
JUDY WIESELMAN. College Prep., 3½ yr. grad., C. S. F., Las Cadenitas, Senior Play-Pub. Comm.
CHARLES M. WILBUR. College Prep., Band, Orchestra, Aeolian Pres., Scientia.
GAIL WILEY. College Prep., Orchesis.
WARREN D. WILLIAMS. College Prep.
PAT A. WILSON. College Prep., Soph. Class Officer, Girls' League Fashion Show, Las Moras, La Jenuesse.
CLIFF M. WINCHELL. General, Los Laureados, Jr. Council V.-P., Sr. Council V.-P., Key Club V.-P.
ROMAYNE F. WINECKE. College Prep., Las Cadenitas, Light and Shadow, Science Club.
ROBERT D. WOLF. College Prep.
BEVERLY J. WOLFORD. Commercial, Los Moras, F. B. L. A. V.-P., Stud. Leg.
MARTIN E. WOODS College Prep., J. V., V. Tennis, Tri-Hi-Y Treas., Science Club, Varsity Club.
JAMES D. WOODWARD. General.
PHILLIP D. WOODWARD. General, Annual Art Staff, Stage Crew.
BILL K. YEAKEL. College Prep., Senior Play, Key Club, D, C, B Basketball, Stud. Leg.
SUE E. YOUNG. Jr. College.
FRED YOUNGDAHL. College Prep., German Club.
DRUMMOND G. ZBINDEN. General.
RICHARD B. ZBINDEN. General, V. Football, V. Basketball, V. Track, A Cappella.
GERALD H. ZIMMER, JR. College Prep., Calif. Boys' State, B, J. V., V. Football, B, A Track, German Club.

A Redheaded Time

WINTER COMMISSION
SUMMER PLAY

A dozen redheaded children . . . a domineering redheaded father . . . an understanding redheaded mother . . . a study of waste motion and the best ways of doing things . . . an uninterrupted series of humorous antics with an unexpected and inspiring moral . . . the natural, uninhibited movements of hammy canine, a wonderful trouper gone to his reward . . . **"Cheaper By the Dozen"** — a howling success . . . the product of long hours and hard work.

S '53 SENIOR PLAY (left to right) Row 1: Watson, Leighton, Quist, Smyser, Keele, Asher. Row 2: Dobbins, Morris, Frampton, Yeakel, Bruns, Boynton, Hoover. Row 3: Wilson (dir.), Mullin, Bostrom, Hathaway, Anderson, Davidson, Decker (stud. dir.).

S '54 (left to right) Row 1: Galitz, Kuns, Daugherty, Binkerd. Row 2: Hazeltine, Watts, Hooper (adv.), Sanladerer, Young, Murray.

A11's . . . preparation for the Prom, the Coronation Ball . . . decorations, arrangements . . . interested listeners on Vocational Guidance Day . . . class rings . . . **A10's** . . . a peppy class, an enthusiastic adviser, a musical president . . . a bruising skating party, the "Hobo Hop", and a picnic . . . **A9's** . . . Alhambra's largest class . . . a Valentine Day dance, a rink party . . . getting ready to abandon the unenviable status of beginner . . . **Summer Classes.**

S '55 (sitting) Hooper. Row 2: Power (adv.), Nielson, Kuhns, Verdugo.

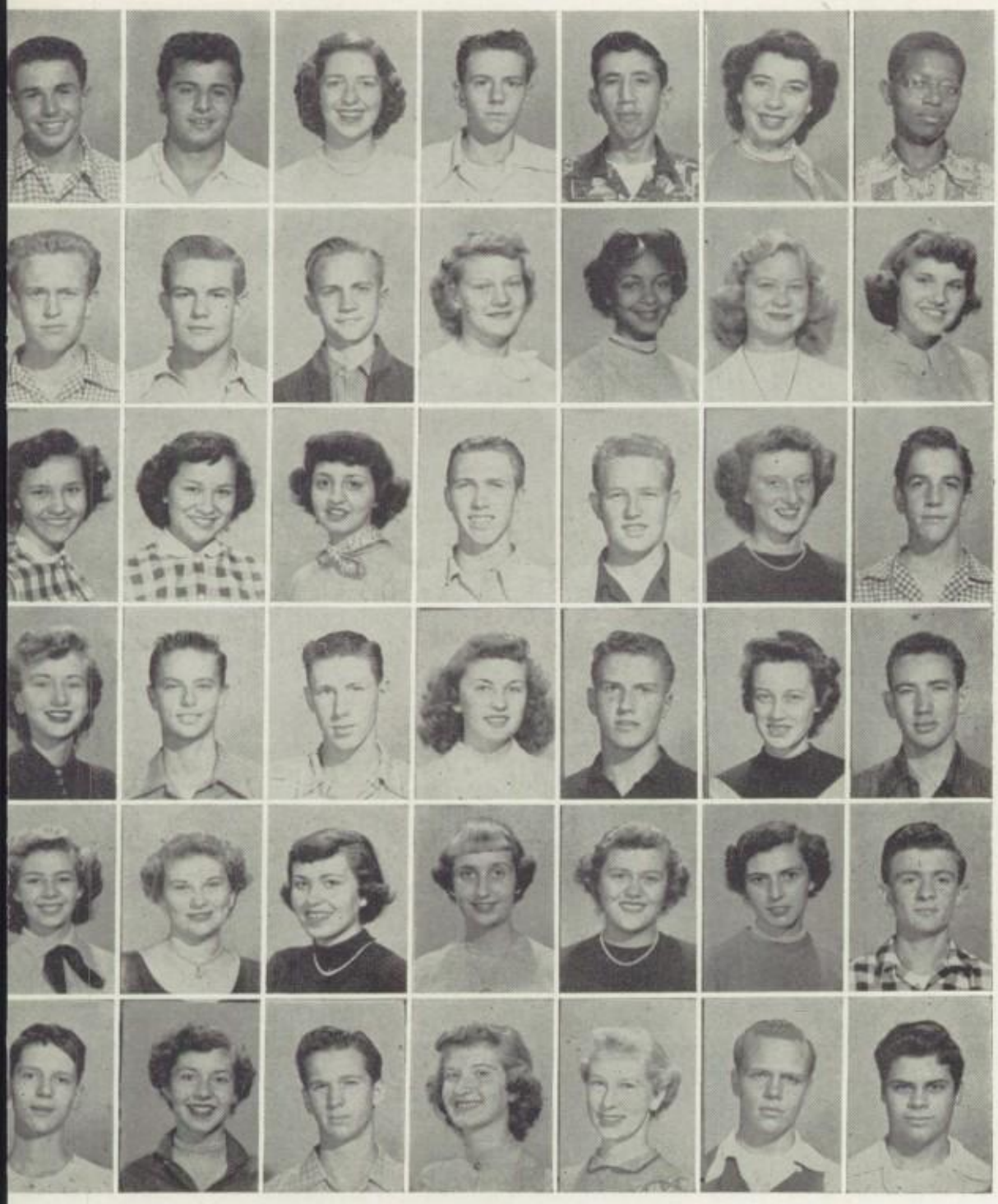

A11 (left to right) Row 1: Abramo, Accordino, P. Adams, W. Adams, Albitre, M. Allan, C. Allen. Row 2: Almond, Alvord, P. D. Anderson, P. Anderson, C. Anderson, M. Anderson, Apple. Row 3: C. Arrendondo, S. Arrendondo, Atamian, Austin, Bachelder, Baker, Bartoli. Row 4: Bejnar, Bender, Berg, Bergman, Binkerd, Blackman, Blair. Row 5: Bolm, Bond, Bradford, Breen, Brooks, Brownlee, Bruscato. Row 6: Burger, Burkerd, Buster, Cacciatore, Callahan, Calnan, Cardamon.

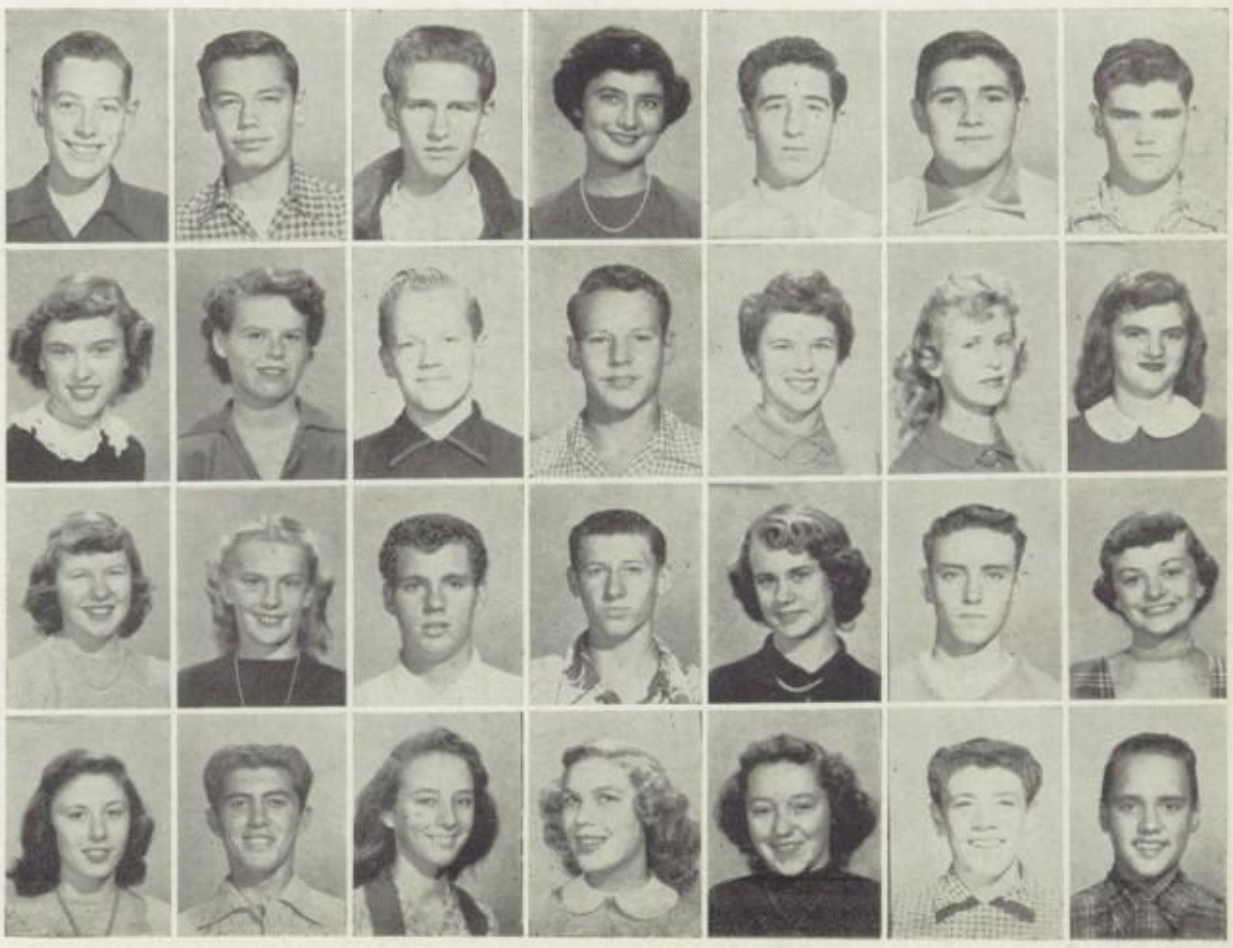

A11 (left to right) Row 1: Carleton, R. Carr, R. E. Carr, Cato, Cavin, Cazares, Champion. Row 2: Charlton, Chick, Clements, Cline, Clune, Coats, Coccia. Row 3: Cokeley, Collier, Coleman, Colon, Coleman, Connell, Cook. Row 4: Cooper, Cos, Cranford, Czerny, Drancette, D'Arozzo, Darr.

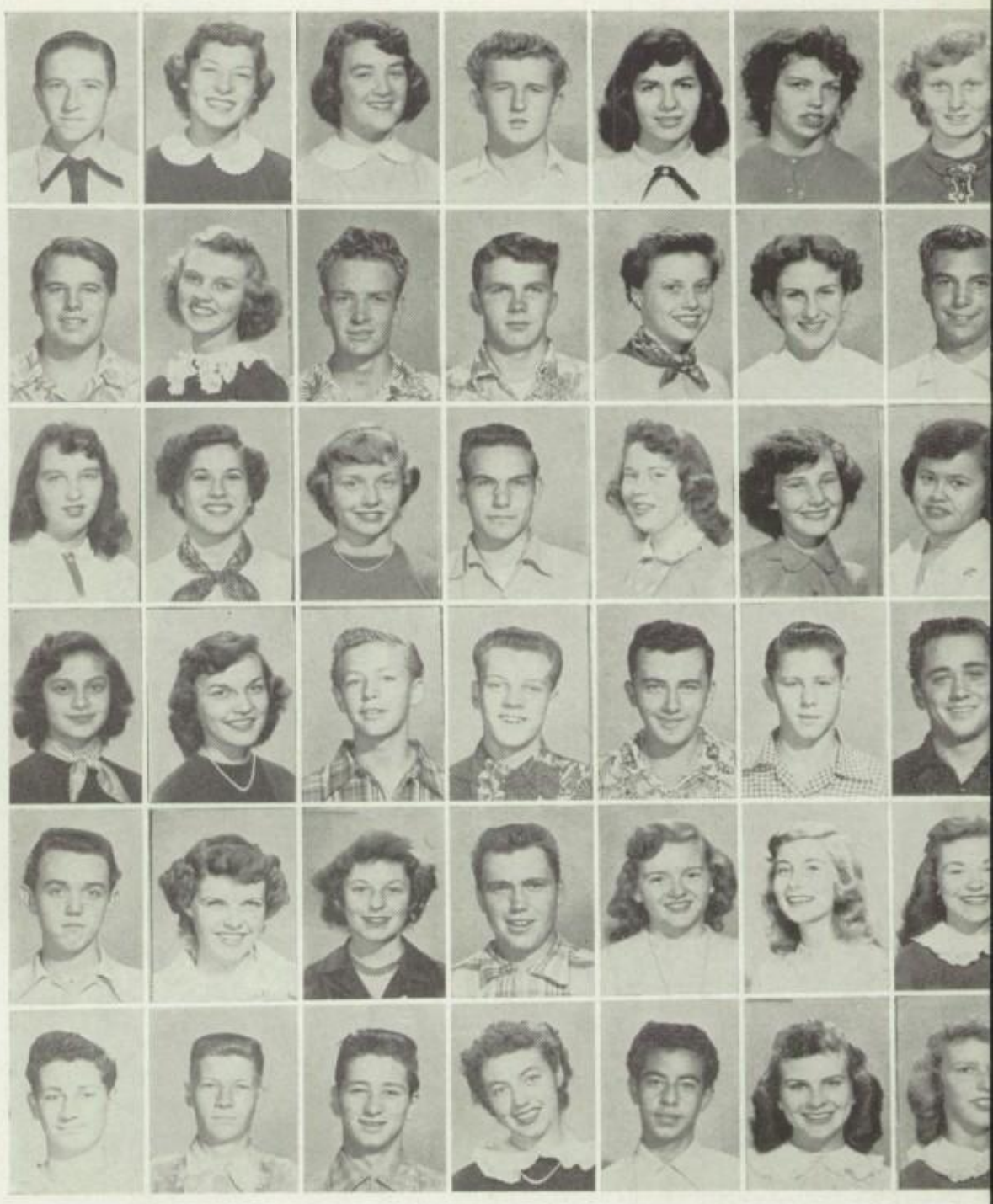

A11 (left to right) Row 1: Daugherty, C. Davis, L. Davis, Day, DeCarlo, Dees, Degraffenreid. Row 2: Denchfield, Dexter, Dodd, Donahue, Dondanville, Dorfman, Dorris. Row 3: Duncan, Dworetsky, Eames, Ehret, Eliason, R. Elliott, R. J. Elliott. Row 4: Escalante, Eridely, Eyraud, Fager, Ferrini, Fest, Finch. Row 5: Fisher, Fiske, Flick, Forch, Ford, Foshay, Fowler. Row 6: Francono, Frenchick, Galitz, Gano, Garcia, Gaskell, Gebhart.

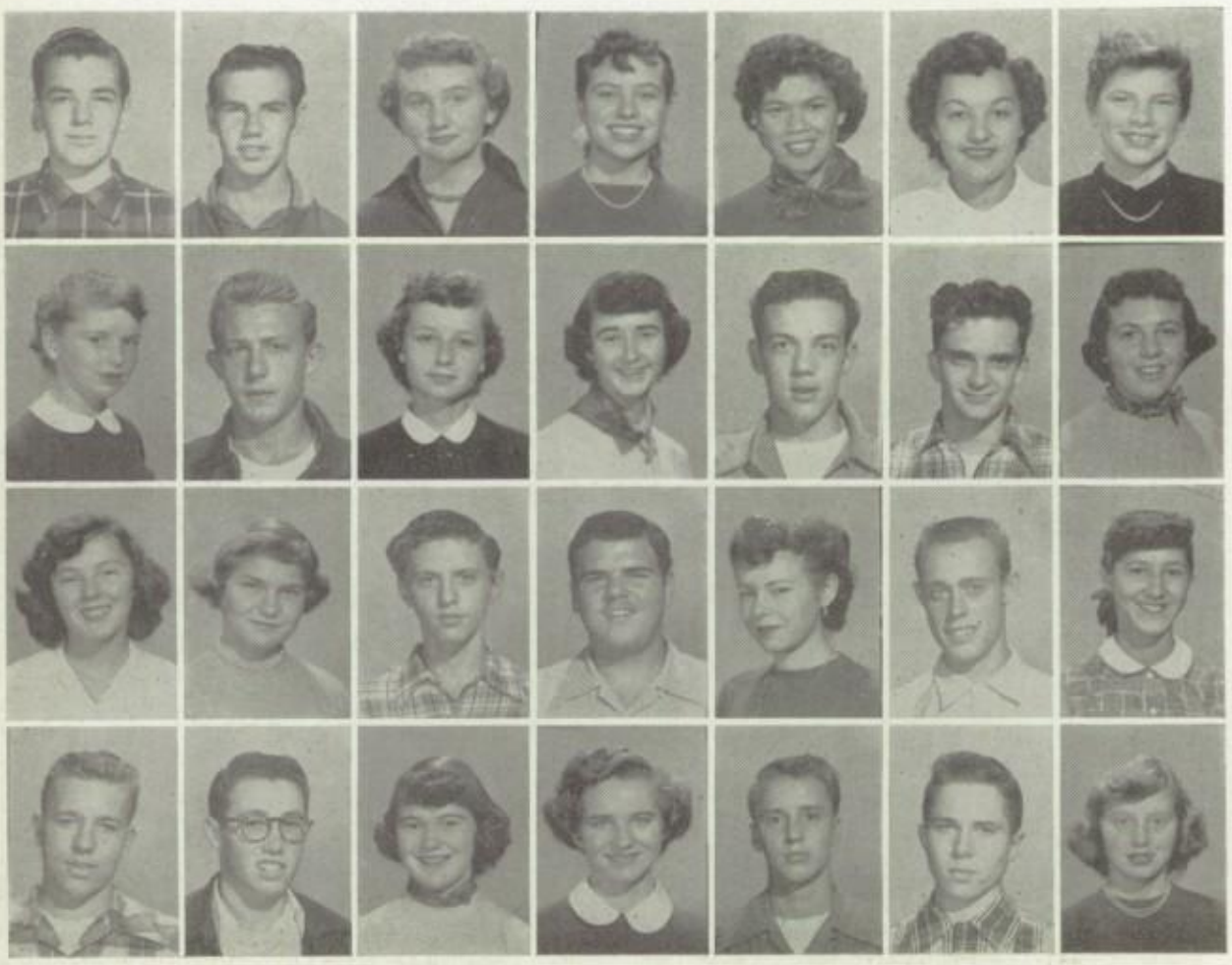

A11 (left to right) Row 1: Gibson, Gilbert, Gjelhaug, Glaser, Gomez, Gonzales, Gosswiller. Row 2: Gracey, Greaves, Grennwaldt, Groff, Guido, Gum, Guzzetta. Row 3: Hadsell, Haglund, Hallman, Hanner, Hayes, Hazeltine, Healy. Row 4: Heidrich, Henderson, Herzog, Hess, Hinds, Hix, Hofmeister.

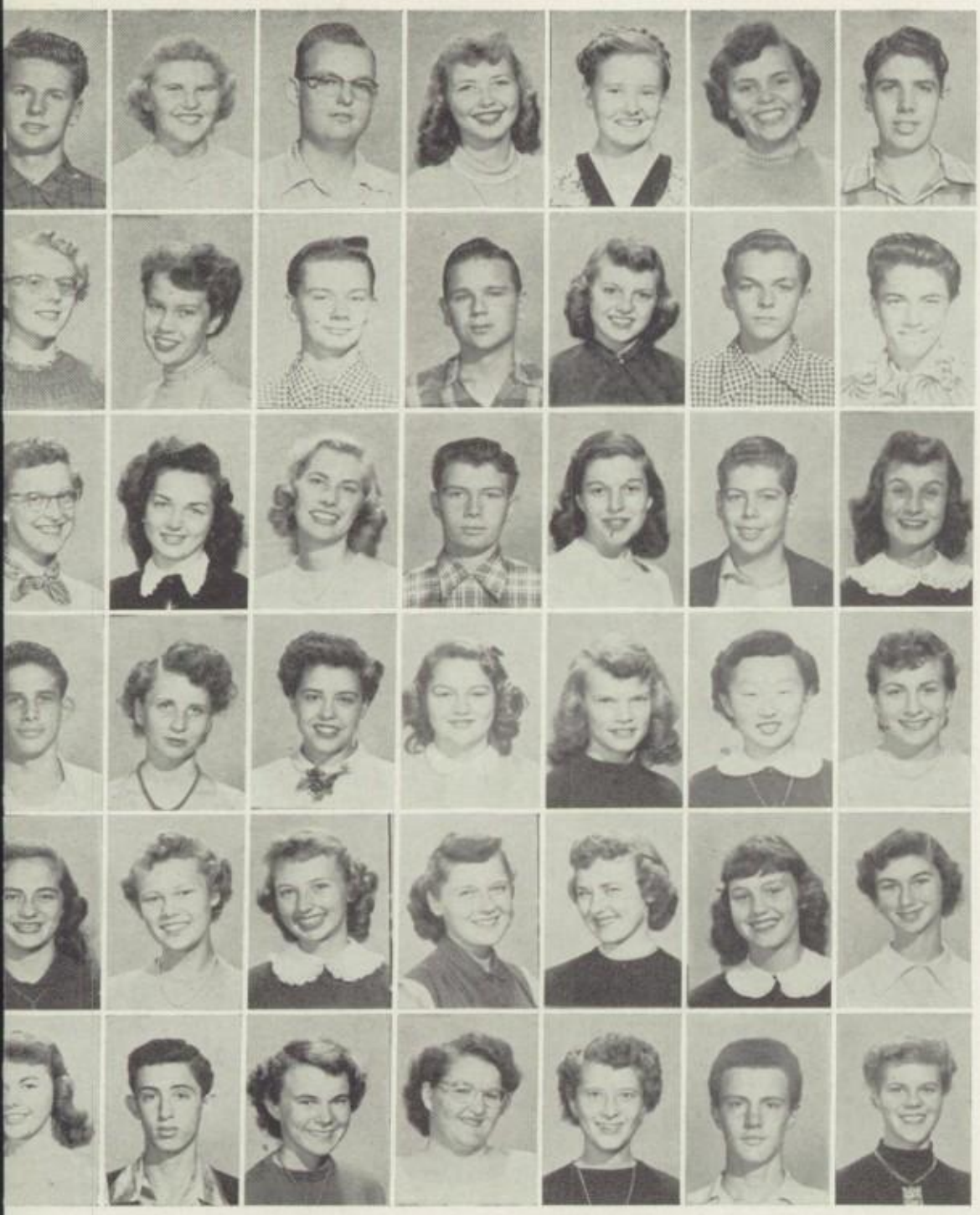

A11 (left to right) Row 1: Holleday, Holly, Holmes, Holton, Hoos, Horner, Howard. Row 2: Hubner, Hughes, Humelbaugh, Humphreys, Jacobs, Jackson, Jenkinson. Row 3: Johnson, Keegan, Kellogg, Kermode, Kinch, Klein, Koehler. Row 4: Koffol, Kreider, Kuns, Kuntz, LaMar, Lang, Lanphier. Row 5: LaSalle, Laux, Lawrence, Lawson, Litle, Loyd, Loewinger. Row 6: Logan, London, Long, Lovell, Lowderman, Lundsen, McBride.

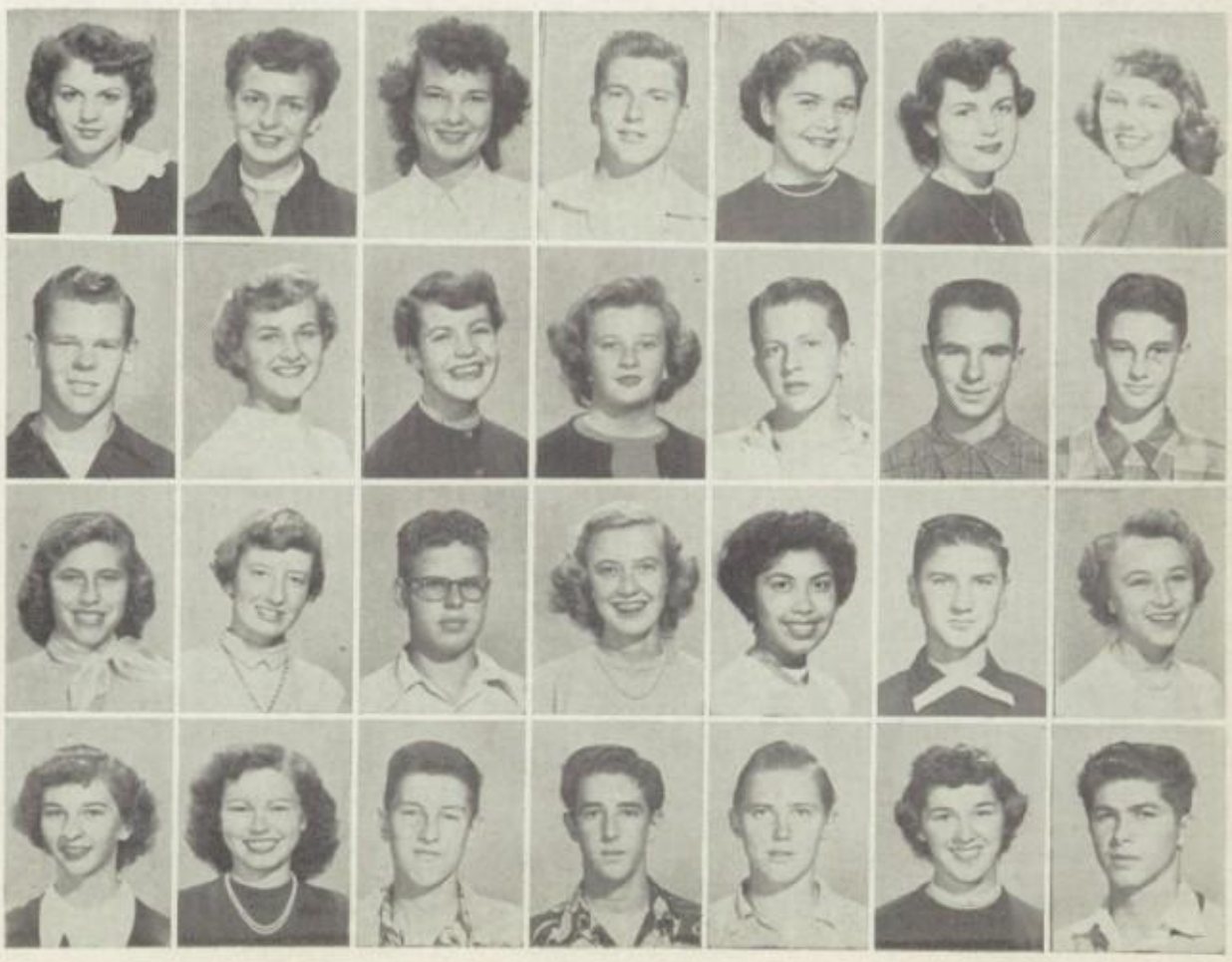

A11 (left to right) Row 1: McCarthy, McCaskill, McCauley, McEntyre, McKenzic, McLane, N. McMillan. Row 2: R. McMillan, Macartney, Mclean, MacLennan, Madson, Major, Manley. Row 3: Manzer, Marcy, Martin, Mark, Martinez, Mayer, Mays. Row 4: Megaw, Melsheimer, Messick, Mickey, D. Miller, P. Miller, T. Miller.

A11 (left to right) Row 1: Mohler, H. Montana, Morrison, Moshey, Moyle, Murashige, Murphy. Row 2: Murray, Nash, Neil, Neville, Nickerson, Neilson, J. Nix. Row 3: M. Nix, Norton, Oberlies, O'Dell, Oldham, Olson, O'Neil. Row 4: Ordway, Oswald, C. Owens, P. Owens, W. Owens, Paladino, Palermo. Row 5: Parisi, Pasonault, Patterson, Pauly, Pearne. Peterson, Peterson. Row 6: Pitts, Plagge, Plott, Popavac, Price, Proctor, Prouse. Row 7: Radabaugh, Radovich, Ragland, Randall, Raucci, Rehfeld, Reifer.

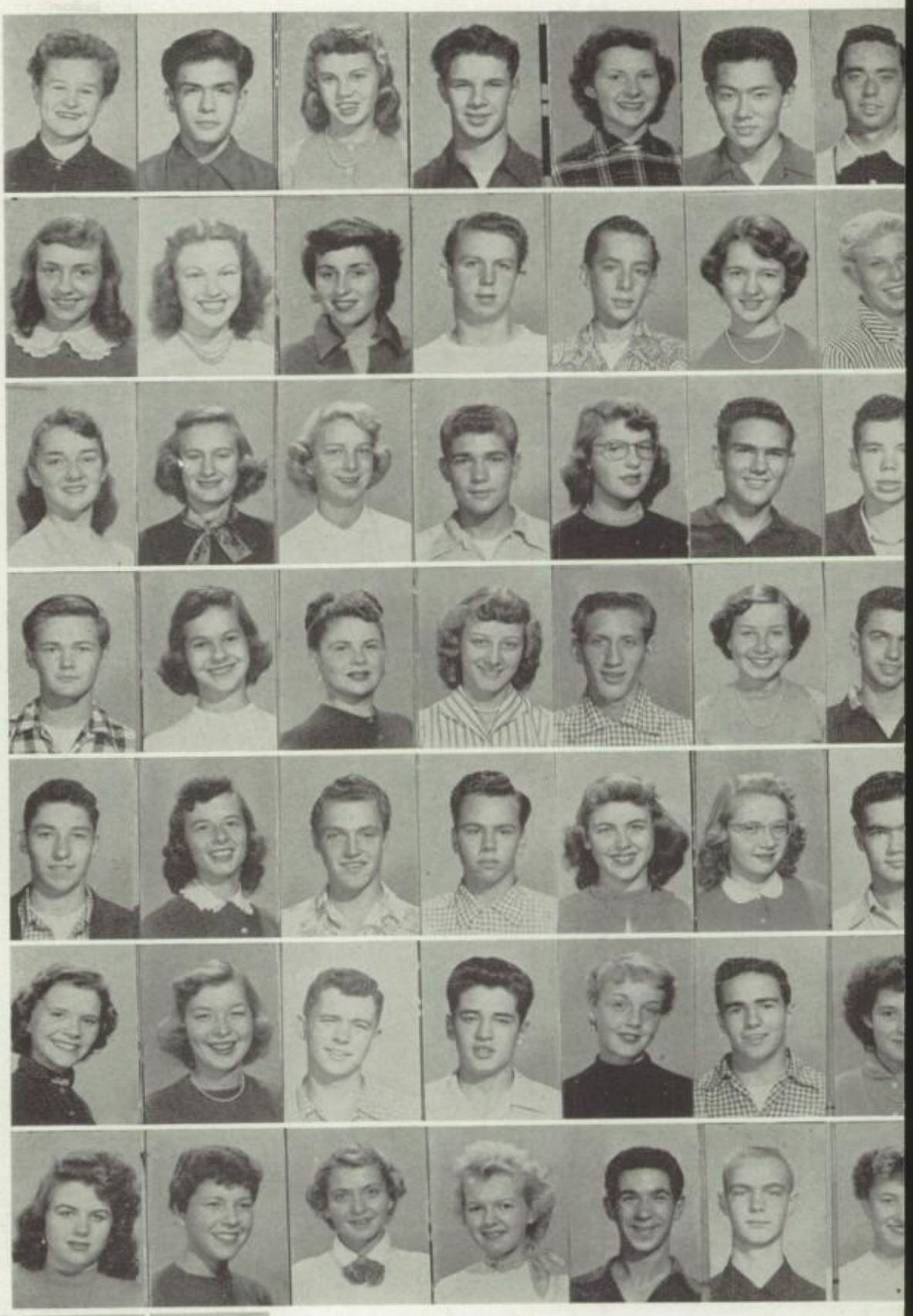

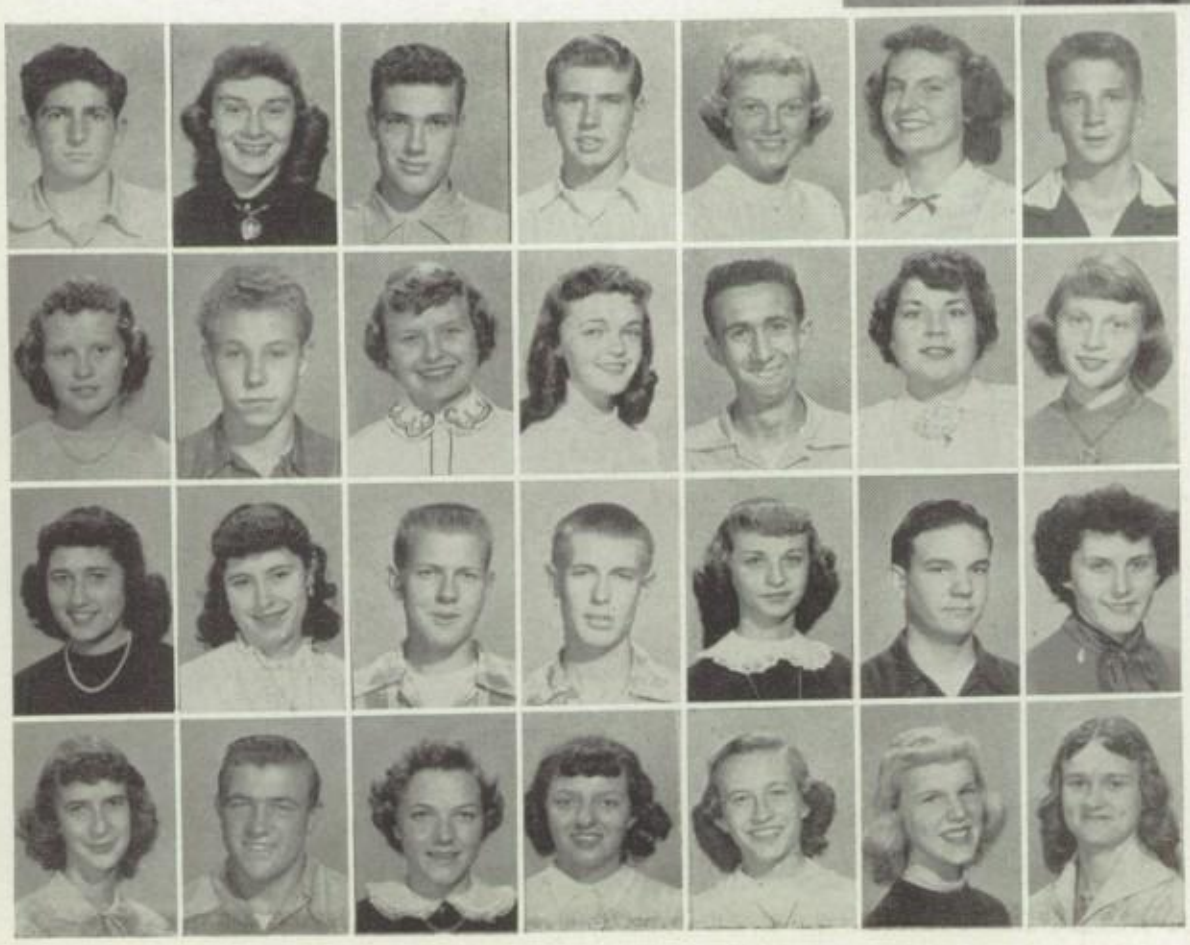

A11 (left to right) Row 1: Rizzio, Robare, Robertson, B. Robinson, J. Robinson, Rogge, Roemmele. Row 2: Rosson, Rowe, Rugoff, Ryan, Sackman, St. Pierre, Salisbury. Row 3: Salvatierre, Sangor, Sanladerer, Sawyer, Scavo, Schmitt, Schersand. Row 4: Schrader, Schumaker, Schwander, Schwartz, Scott, Sievert, Shank.

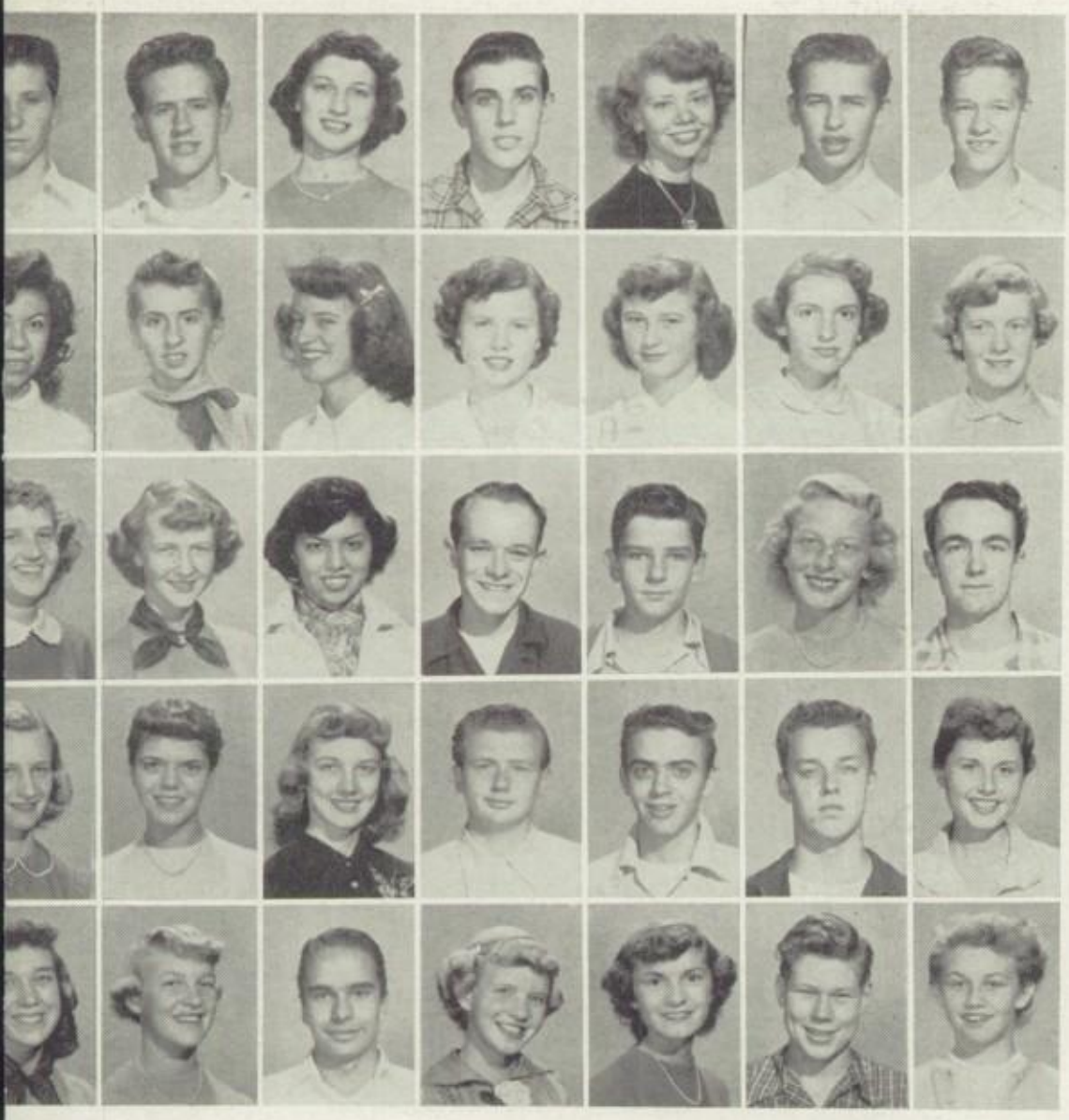

A11 (left to right) Row 1: Shaul, Shaw, Sheetz, Sherlock, Shoaf, Shobert, Shrubar. Row 2: Sierra, Silverman, Simpson, Singer, Slatin, G. Smith, J. Smith. Row 3: M. Smith, M. G. Smith, R. Smith, W. Smith, Smythe, Sorge, Spargo. Row 4: Sparling, Spenecr, Stanton, Steiner, Sterrett, Stevens, Stewart. Row 5: Stone, Stoppel, Stowe, Stewart, Stowe, Stromsoe, B. Sullivan.

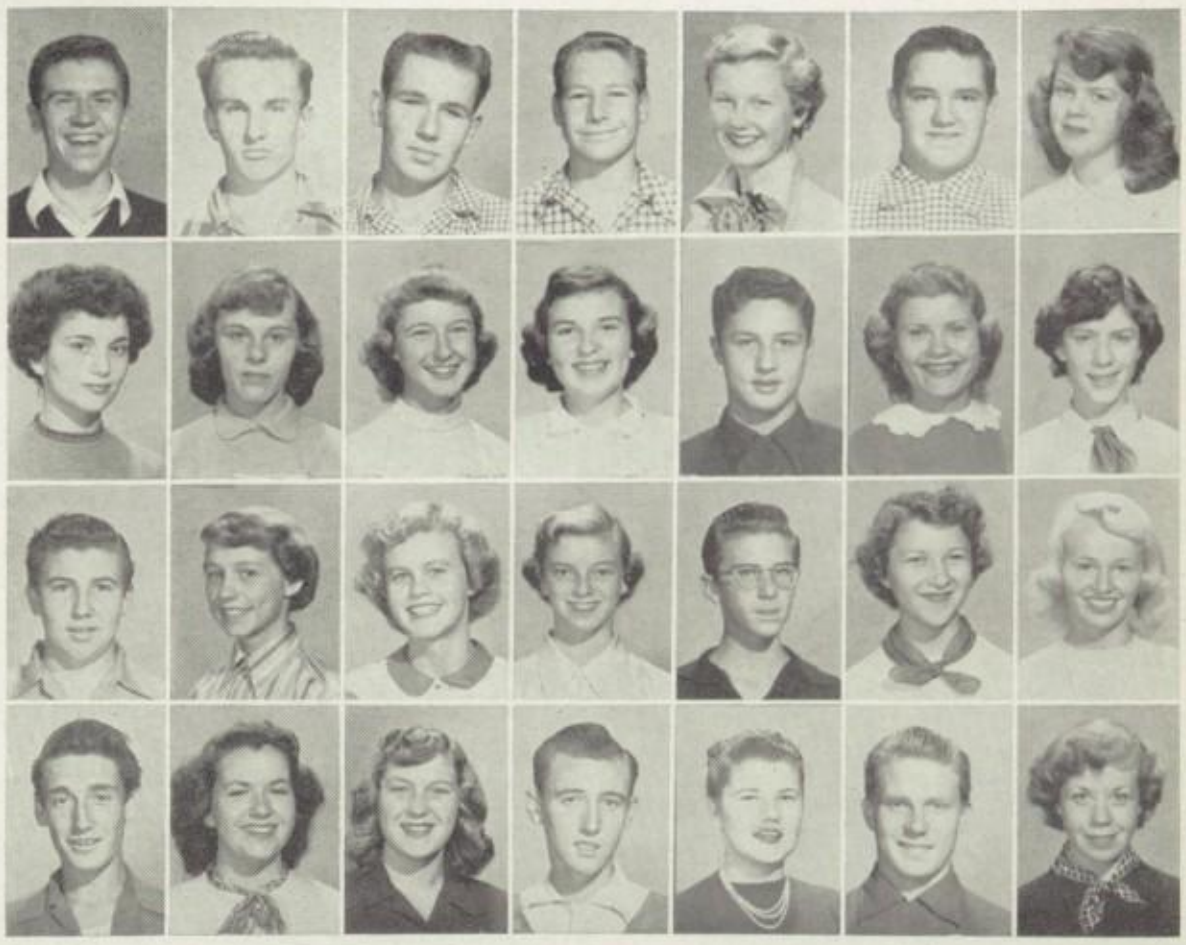

A11 (left to right) Row 1: W. Sullivan, Tanons, R. Taylor, Thompson, Todd, Triance, Tully. Row 2: Tumminello, Toohey, Tyson, Uhler, Ulrich, Valli, Van Horne. Row 3: VanLoon, Veenker, Wadsworth, Waldron, Wallihan, Wariner, Watts. Row 4: Weiner, Weller, Wells, West, Weymouth, Whelen, White.

A11 (left to right) Row 1: Writtle, Wiessler, Williams, Williamson, Willis, C. Wilson, R. Wilson, Winkler, Wolfinger. Row 2: Wood, Woodruff, Woolston, Worden, Wykoff, P. Young, Zabel, Zana, Zavala.

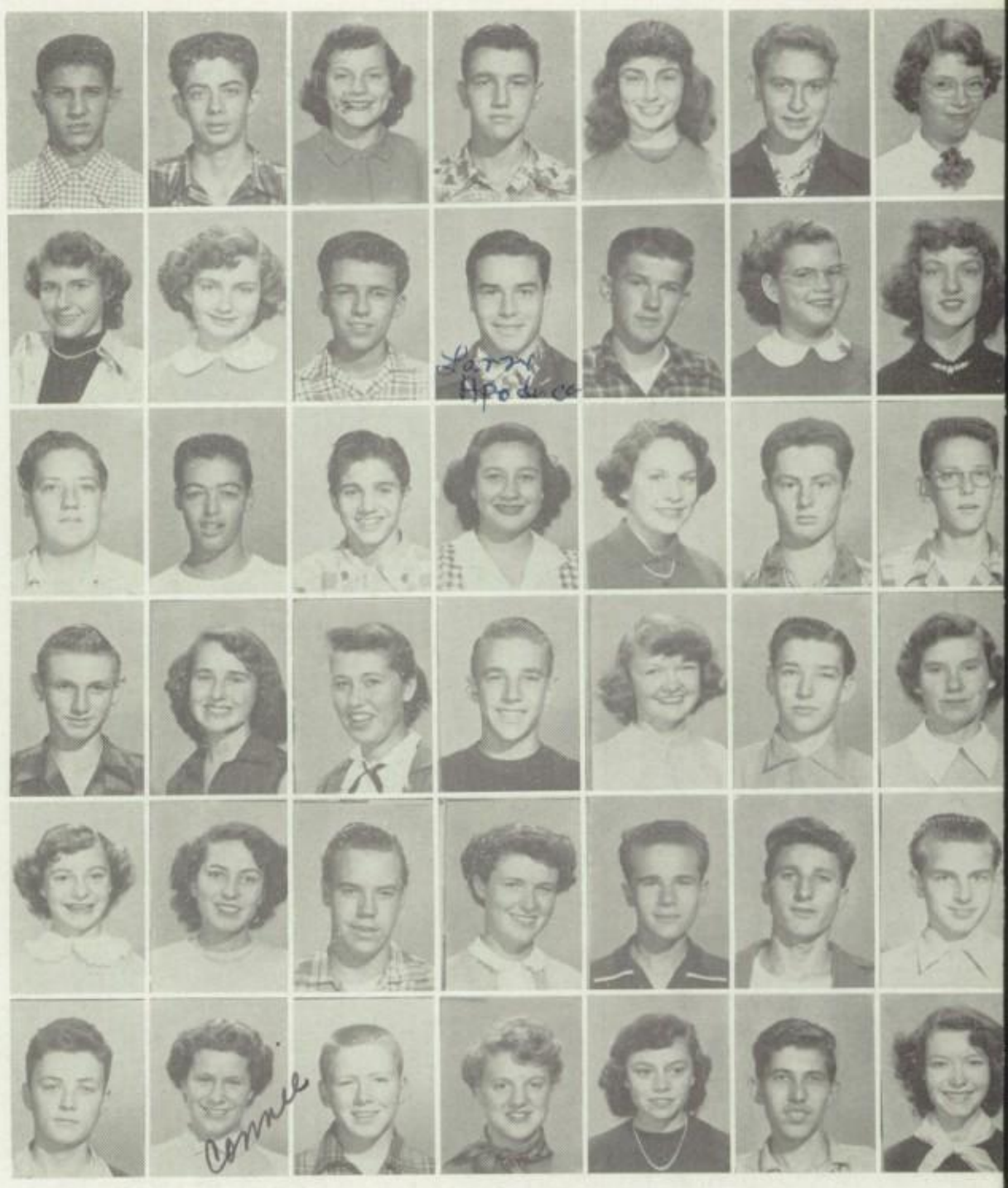

A10 (left t right) Row 1: Abraham, Acres, Addington, Agosta, Alahuzos, Alverts, E. Anderson. Row 2: K. Anderson, P. Anderson, Andrade, Apodaca, Archer, C. Ashby, N. Ashby. Row 3: Atkinson, Avila, Baerns, Barrios, Bates, Beach, Beedy. Row 4: Benstead, L. Berry, N. Berry, Best, Bestwick, Bivens, Black. Row 5: Blankenbaker, Blevins, Boardman, Boner, Bongiorno, Borda, Born. Row 6: Bossert, Boyer, Bradfield, Bradley, Bruitenbach, Brennan, J. Brown.

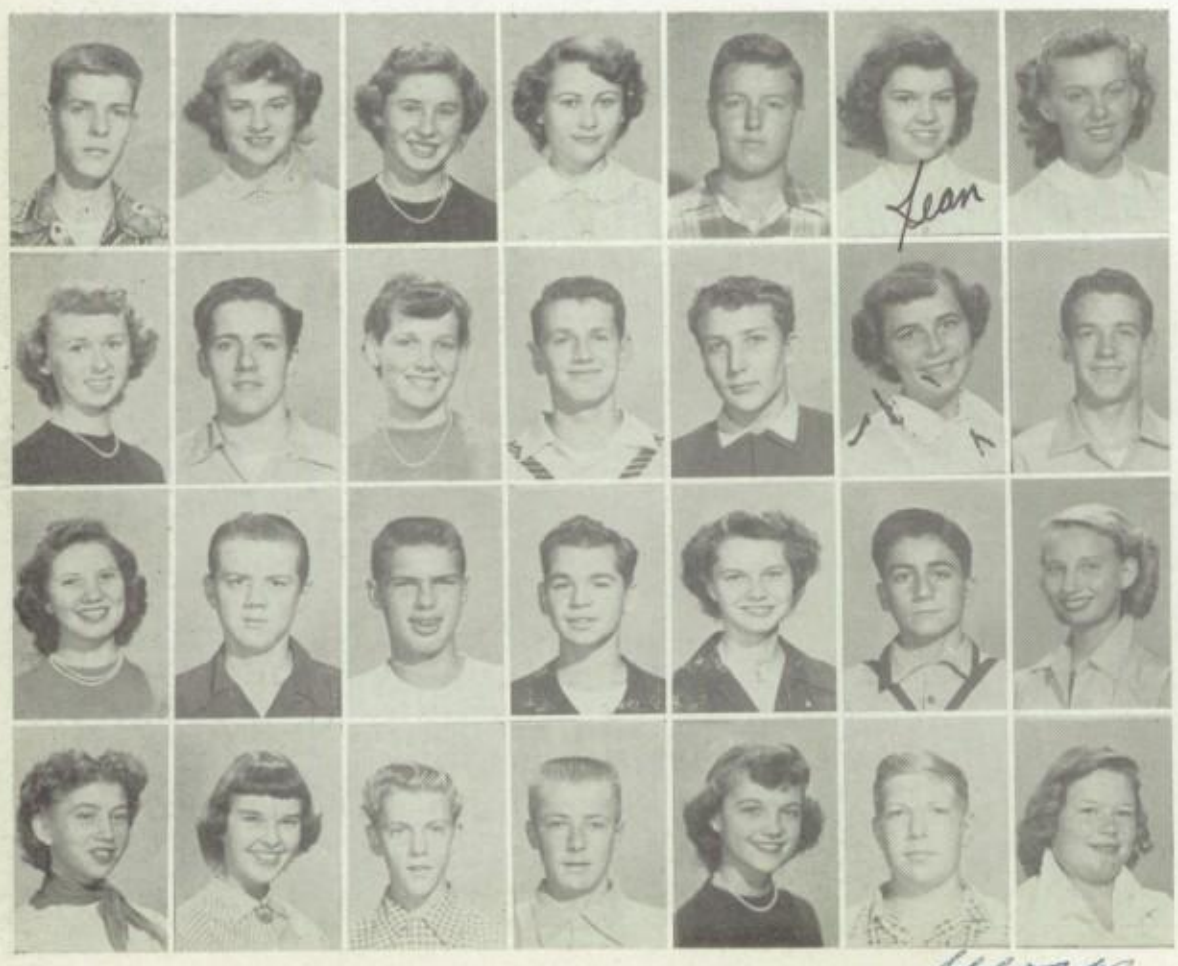

A10 (left to right) Row 1: O. Brown, M. Brown, S. Brown, Brownbridge, Bryant, Budd, Buescher. Row 2: Burke, Burns, A. Bushby, K. Bushby, Busch, Bussey, Butler. Row 3: Butkevich, Cadman, Cahan, Camero, Campbell, Cardamon, Carlson. Row 4: Chaconas, Chasseur, Christie, Clark, Clarke, Clemens, Cochran.

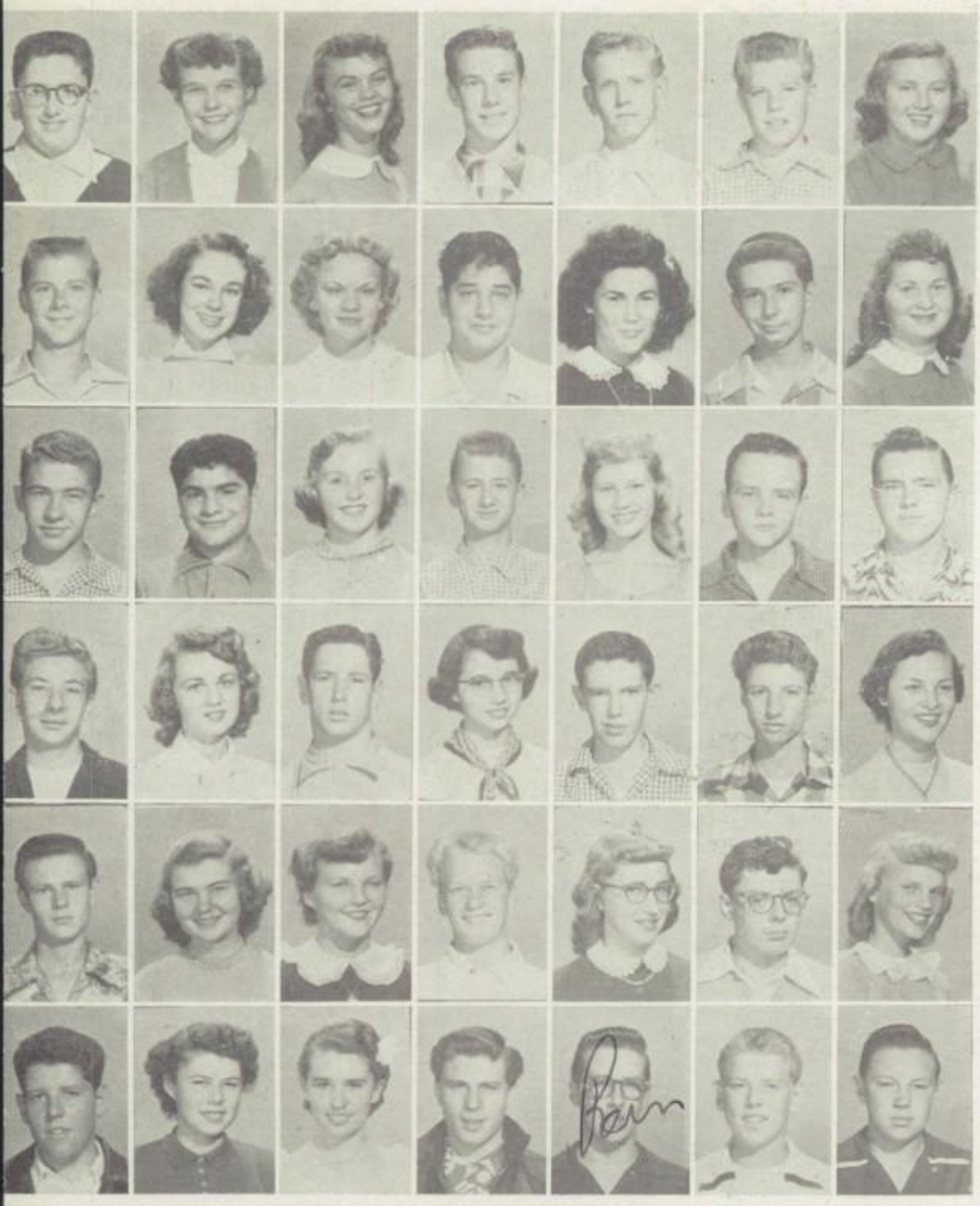

A10 (left to right) Row 1: Cohen, Colcord, Collier, Collins, Connors, Connow, Connoy. Row 2: Cooke, Cooper, Cory, Costello, Covan, Cress, Cristler. Row 3: Crosser, Curcuro, Curry, Davidson, Davis, Day, Dawson. Row 4: Deack, Deacon, Deadorff, Derr, Devin, DeYoung, Dill. Row 5: Dilley, Dinon, Dobrenen, Dodd, Dolfen, Donelley, Dorau. Row 6: Downer, Doyle, Drasco, Ellis, Emery, Entrekin, P. Erickson.

~~Cliff~~ Bob.

It was real swell having you at football but I wish had you in some of my classes

Ron Emery.

BOB ERICKSON

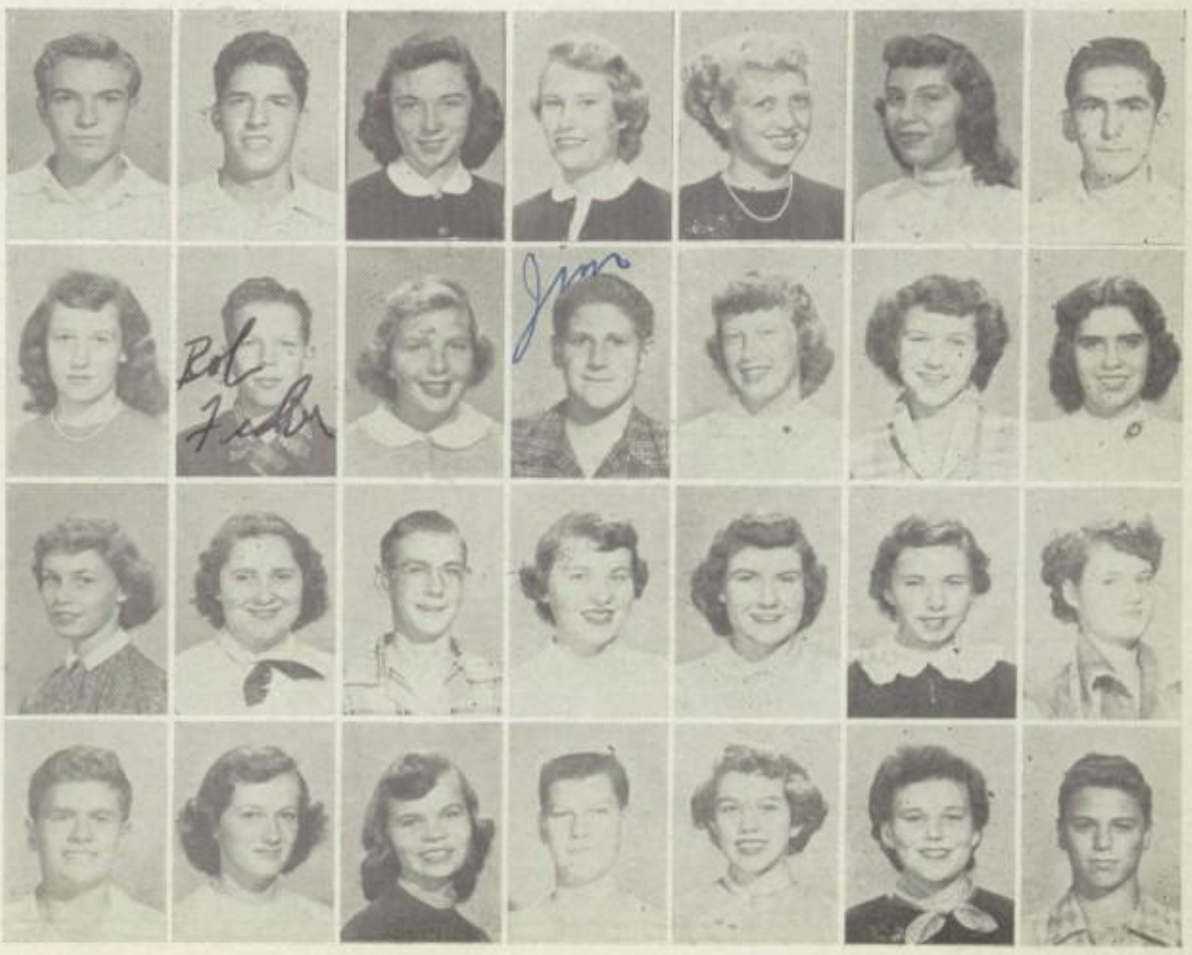

A10 (left to right) Row 1: R. Erickson, J. Evans, H. Evans, Fa.r, Faylor, Feole, Ferrero. Row 2: J. Fisher, R. Fisher, Flanders, Fletcher, Flinck, Flura, Flood. Row 3: Foos, Fortner, Foster, Fostinis, Fox, Franklin, Franzen. Row 4: Friedman, Galloway, Gerpheide, Getze, Gilliland, Gillis, Giuffrida.

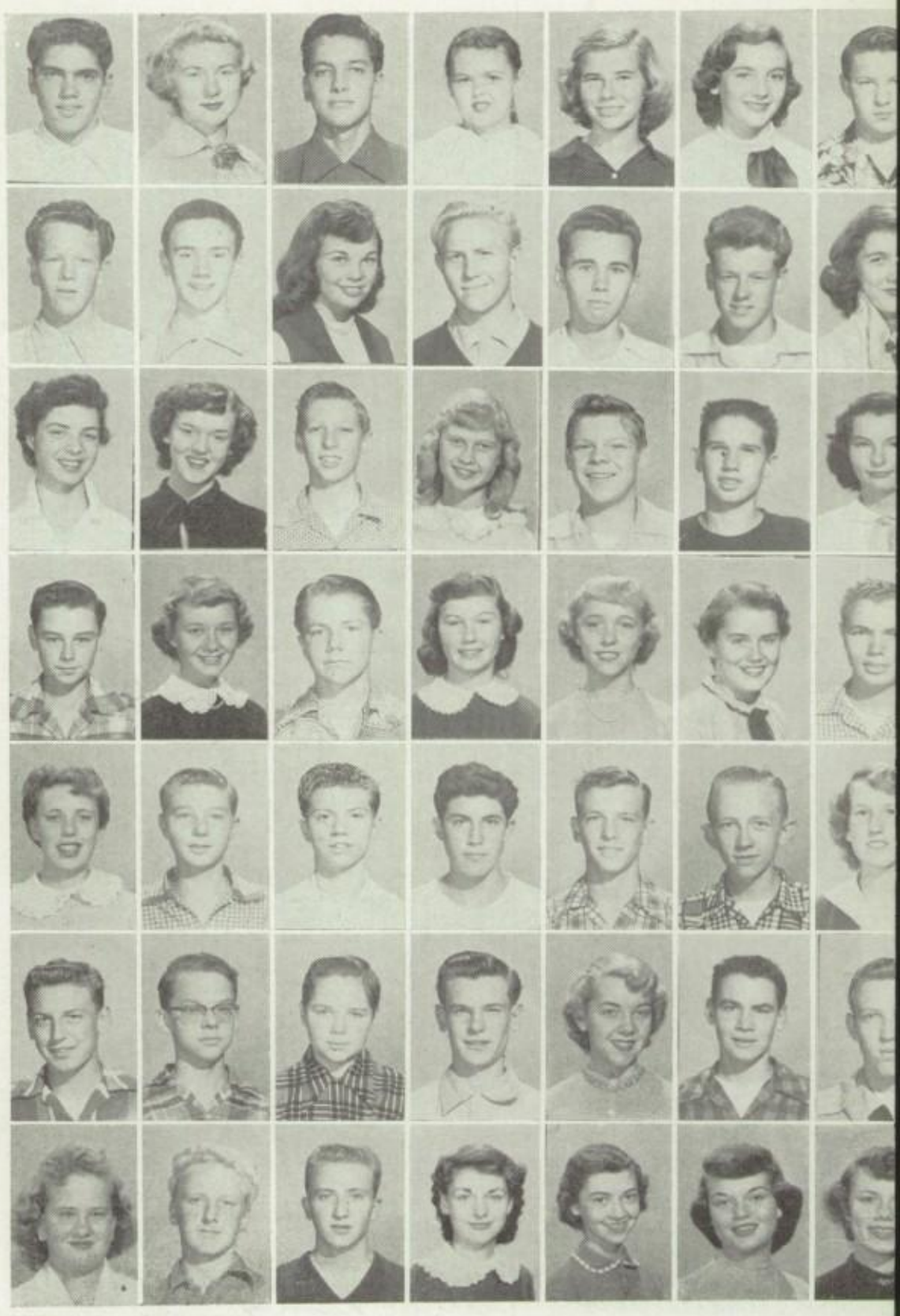

A10 (left to right) Row 1: R. Giuffreda, Gjelhaug, Gonzales, Graham, Gray, Gridley, Grylls. Row 2: Guenthard, Guinn, Gwin, Hall, G. Halstrum, J. Halstrum, Hamm. Row 3: Hampton, Hanner, Harms, Harner, Harper, M. Harris, S. Harris. Row 4: Hathaway, Haugen, Hauger, Havlicek, Hayden, Hawley, Heimbach. Row 5: Hekelmkaemper, Hepp, Herbert, Hernandez, Herrmann, Hetzler, Higginson. Row 6: Hilde, Hirst, Hoff, Hoffman, Holcomb, Holland, Holmes. Row 7: Holous, Hook, Hooper, Hope, Hough, Hougland, Huling.

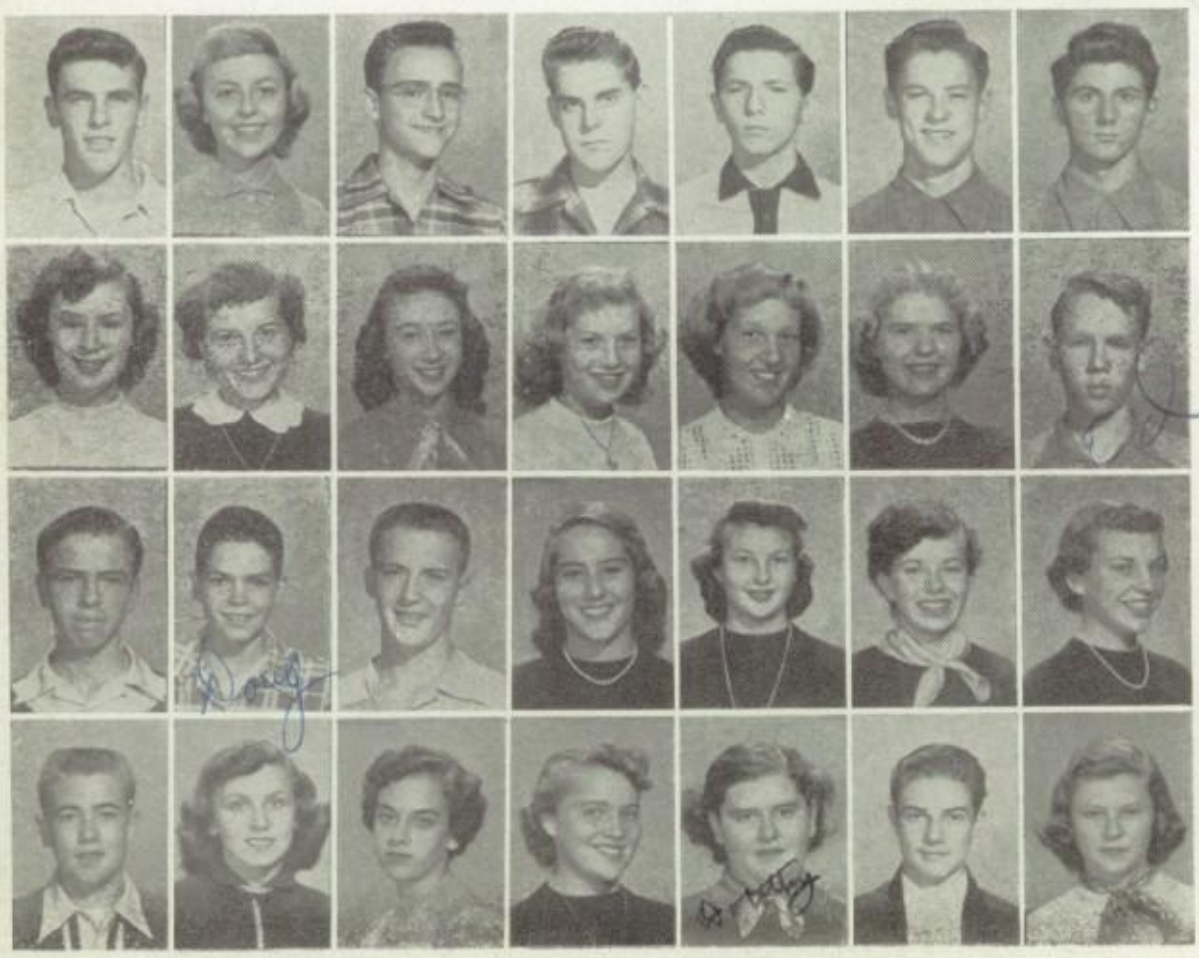

A10 (left to right) Row 1: Hurvitz, Hutchings, Ilgen, Iliff, Ingrahm, Ingram, Ion. Row 2: Jackson, Jacobson, Johnson, B. Jones, L. Jones, M. Jones, Jucevic. Row 3: Zahr, Kelly, Kennedy, Kerchaval, Kindy, King, Klamn. Row 4: Klingerman, Klupta, Kneeland, Knickerbocker, Kohl Kost, Krag.

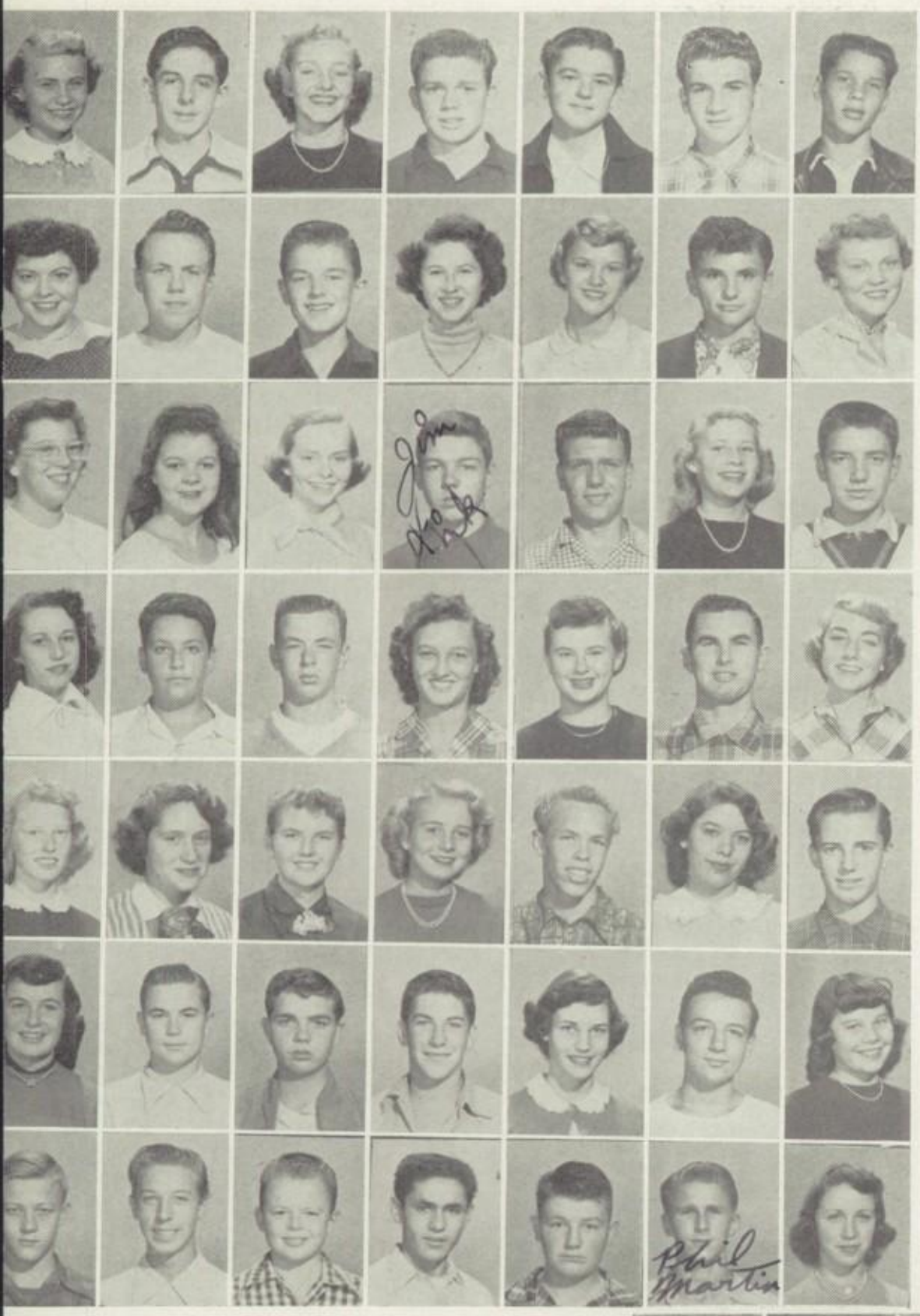

A10 (left to right) Row 1: Kramer, Krieger, G. Kuhns, J. Kuhns, Kurten, LaMarche, Lamming. Row 2: Lanza, Laur, Lawson, Leamer, Leckner, Lenser, Leonard. Row 3: Leuthen, Lewis, Lillicrop, Link, Longhorne, B. Loomis, J. Loomis. Row 4: Lotz, Lurie, R. Lyons, S. Lyons, McAlister, McCaig, McCloy. Row 5: McClure, McCollum, J. McDonald, M. McDonald, McGinley, McGlone, McGraw. Row 6: McLaughlin, McNabb, McNeil, MacGregor, Magdiel, Magro, Malette. Row 7: Maloski, Mann, March, Marquez, K. Martin, P. Martin, Marvin.

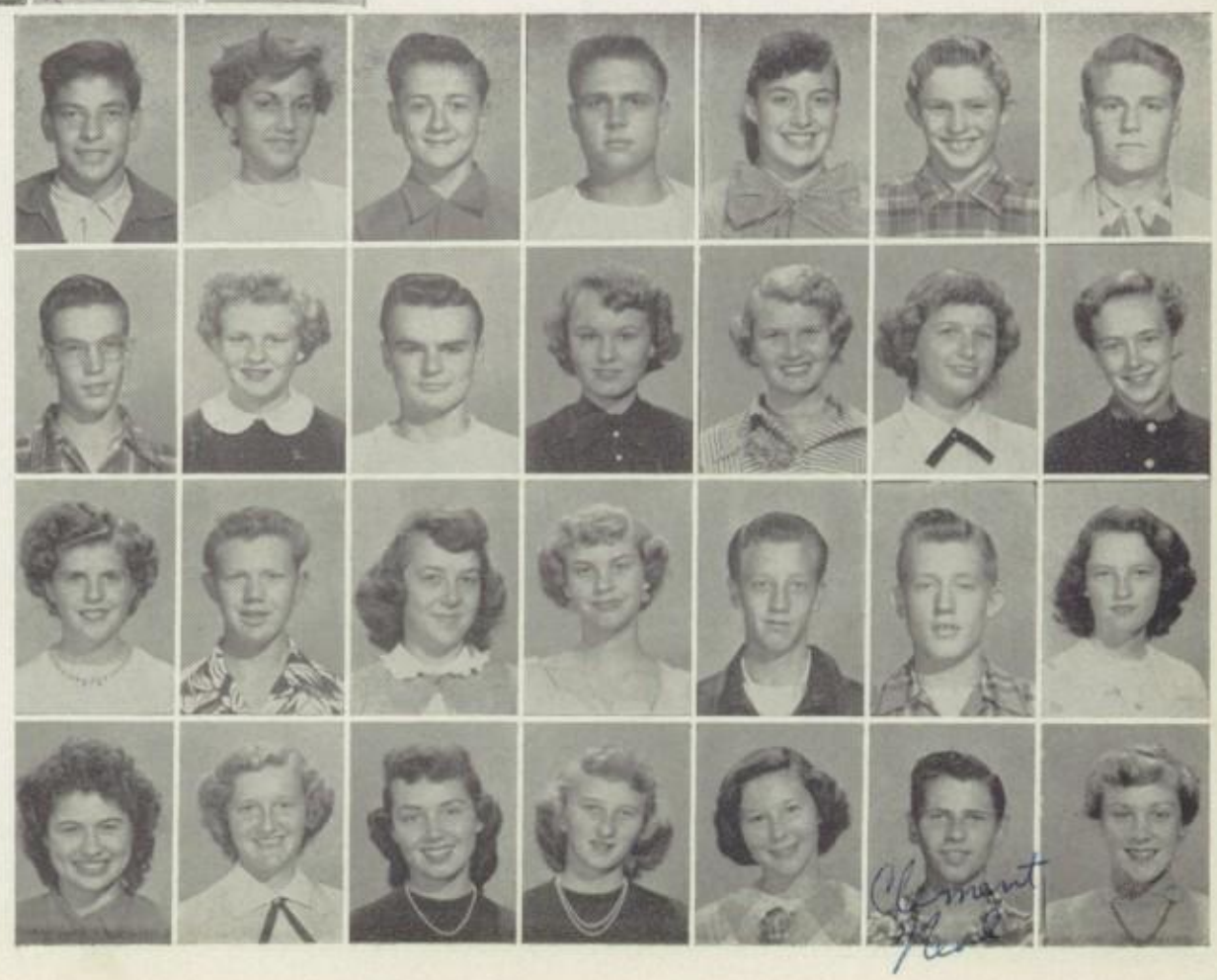

A10 (left to right) Row 1: Mata Matich, Matranga, Matzinger, Mazy, Mead, Meidlein. Row 2: Merrill, Messina, G. Miller, C. Miller, J. Miller, L. Miller, M. Miller. Row 3: Milligan, Milne, Moe, Moen, Moffatt, Moore, Moran. Row 4: Mordecar, Morris, Mossberg, Mullaly, Naugle, Neal, Neilson.

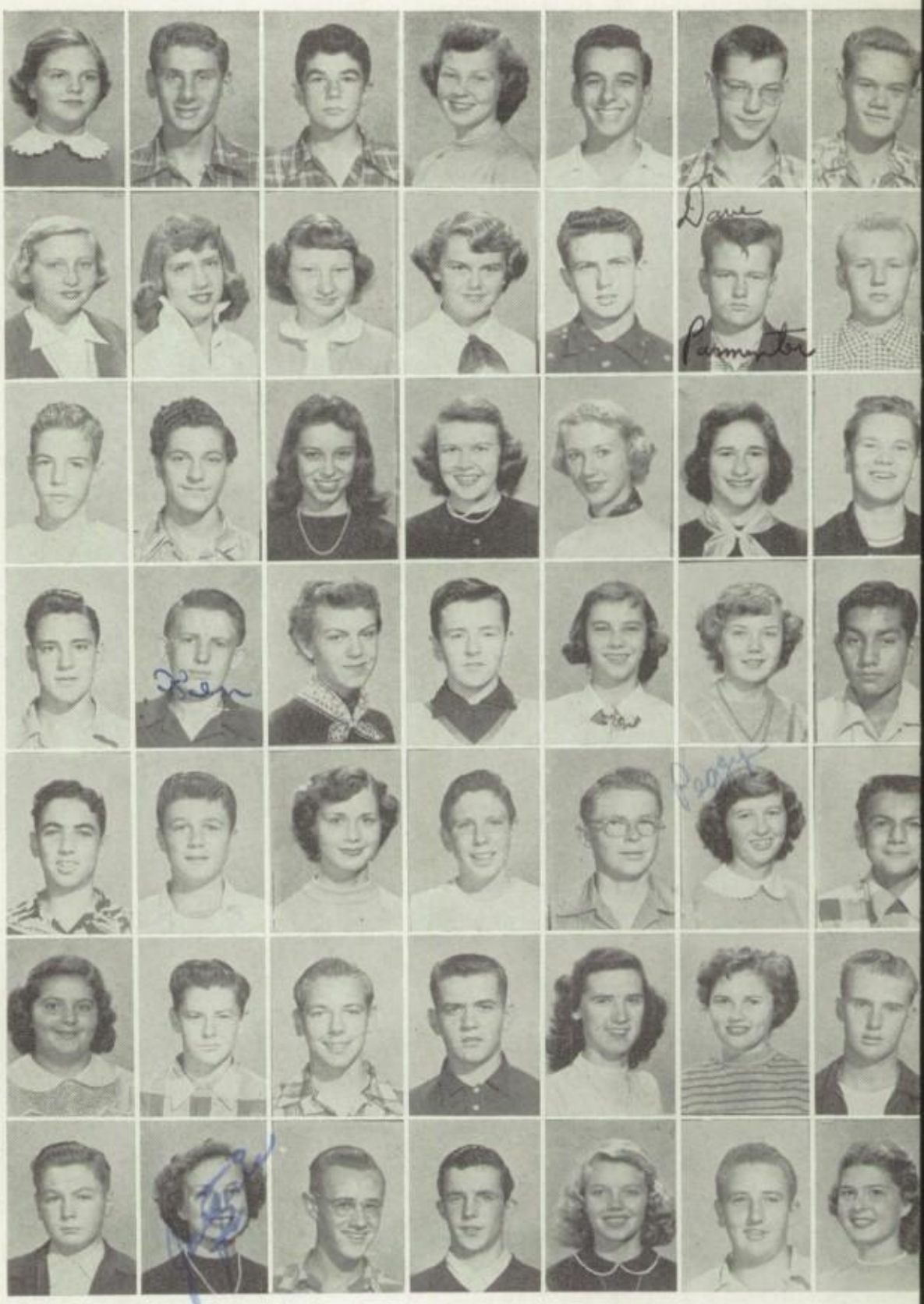

A10 (left to right) Row 1: Nelson, Nicassio, Nicholson, Nield, Nini, Nitchy, Norton. Row 2: Okey, Oliver, J. Page, P. Page, Park, Parmenter, Parsons. Row 3: Pash, Pashales, Pateracki, Patterson, Pederson, Pellegrini, Perkins. Row 4: Periah, Perrin, Peters, Petersen, Phinesey, Piner, Ponce. Row 5: Porush, Prather, Price, Proul, Ragan, Ragsdale, Rambeau. Row 6: Randazzo, Randolph, Rasmussen, Raymond, Reed, Regan, Renfree. Row 7: Requa, Rhoades, Rhodus, Rice, Richinger, Ridpath, Rihs.

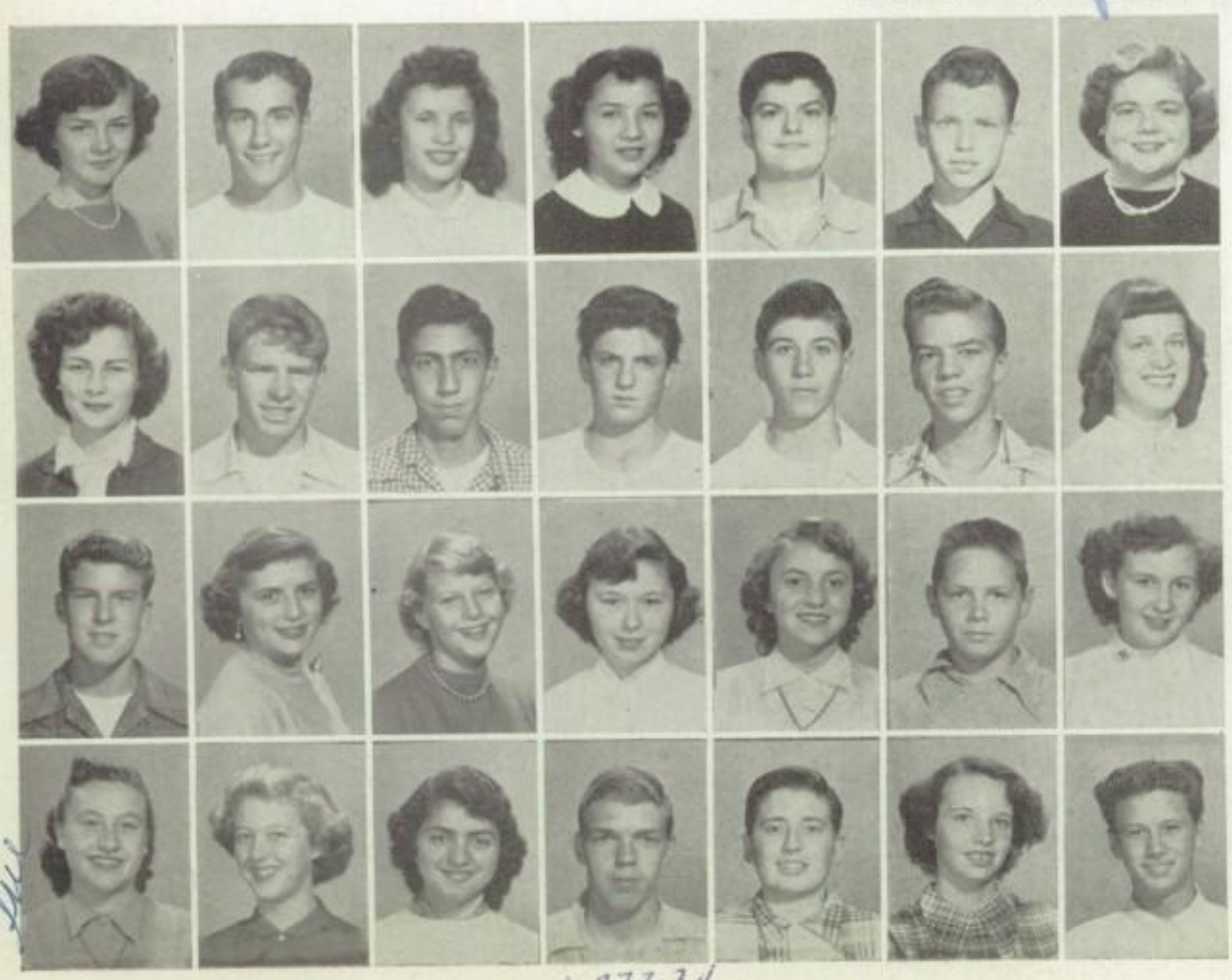

A10 (left to right) Row 1: Roach, Roberson, Roberts, Rodriquez, Rotondo, Russell, Sager. Row 2: Saint, St. Pierre, Salcedo, Sanchez, Sarullo, Sauber, Saylor. Row 3: Scherer, Schilling, Schirmer, Schooler, Schuster, Scobey, Scott. Row 4: Secor, Sexton, Shahinian, Shara, Shaw, C. Shepard, J. Shepard.

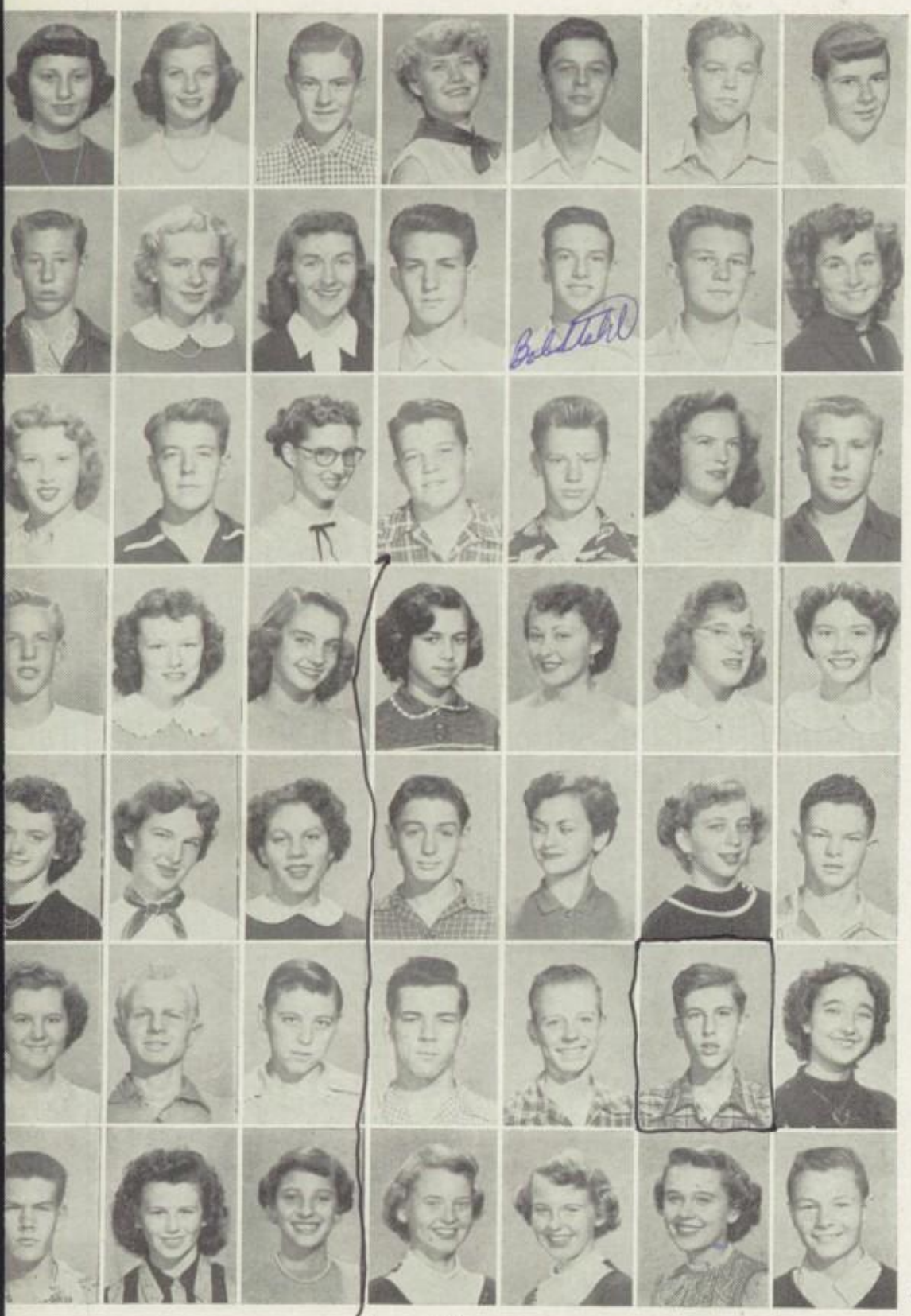

John Stratton

Bill Stanton

A10 (left to right) Row 1: Shields, Shollenberger, Short, Shrader, Sinatra, Smith, J. Smith. Row 2: L. Smith, S. Smith, Spargo, Squires, Stahl, Stansfield, Stearman. Row 3: Stine, Stitzer, Stowe, J. Stratton, R. Statton, J. Sunday, J. Sunday. Row 4: Sutherland, Swab, Swanson, Tarquinio, Tatton, Tennant, Terry. Row 5: Thomas, J. Thompson, S. Thompson, V. Thompson, Tilton, Tobes, Townsend. Row 6: Trittin, Troup, Truitt, Van Cleve, Vanderpool, Varnes, Vaughan. Row 7: Vaught, Vitale, Verdugo, C. Volkman, S. Volkman, Von Berg, Von Henkle.

Charles Varnes

A10 (left to right) Row 1: Waddington, Waldrep, Walker, Warner, Waters, D. Webb, R. Webb, Webber, Weiss, Weller. Row 2: Wells, J. West, R. West, Wheeler, White, Whittle, Wilson, Wolford, Wood, Woolpart. Row 3: Wry, Wykoff, Wynne, Yingling, Yocum, D. Young, S. Young, Zabel, Zirbel, Zundel.

Tom Wolford

Ed

A9 (left to right) Row 1: Akira, Albers, Alexander, Alexander, Anderson, Anderson, Andrade. Row 2: Appleton, Arce, Arrant, Arenchild, Ary, Baker, Barger. Row 3: Barreau, Batezell, Beach, Bechtel, Beck, Beebe, Belcher. Row 4: B. Benson, G. Benson, Benton, Berry, Bledsoe. Blum, Boag. Row 5: Bodger, Bond, Bonfiglio, Booth, Boss, Boswell, Bowman. Row 6: Brandt, Bringhurst, Brown, Bruscato, Buccola, Buckner, Buono.

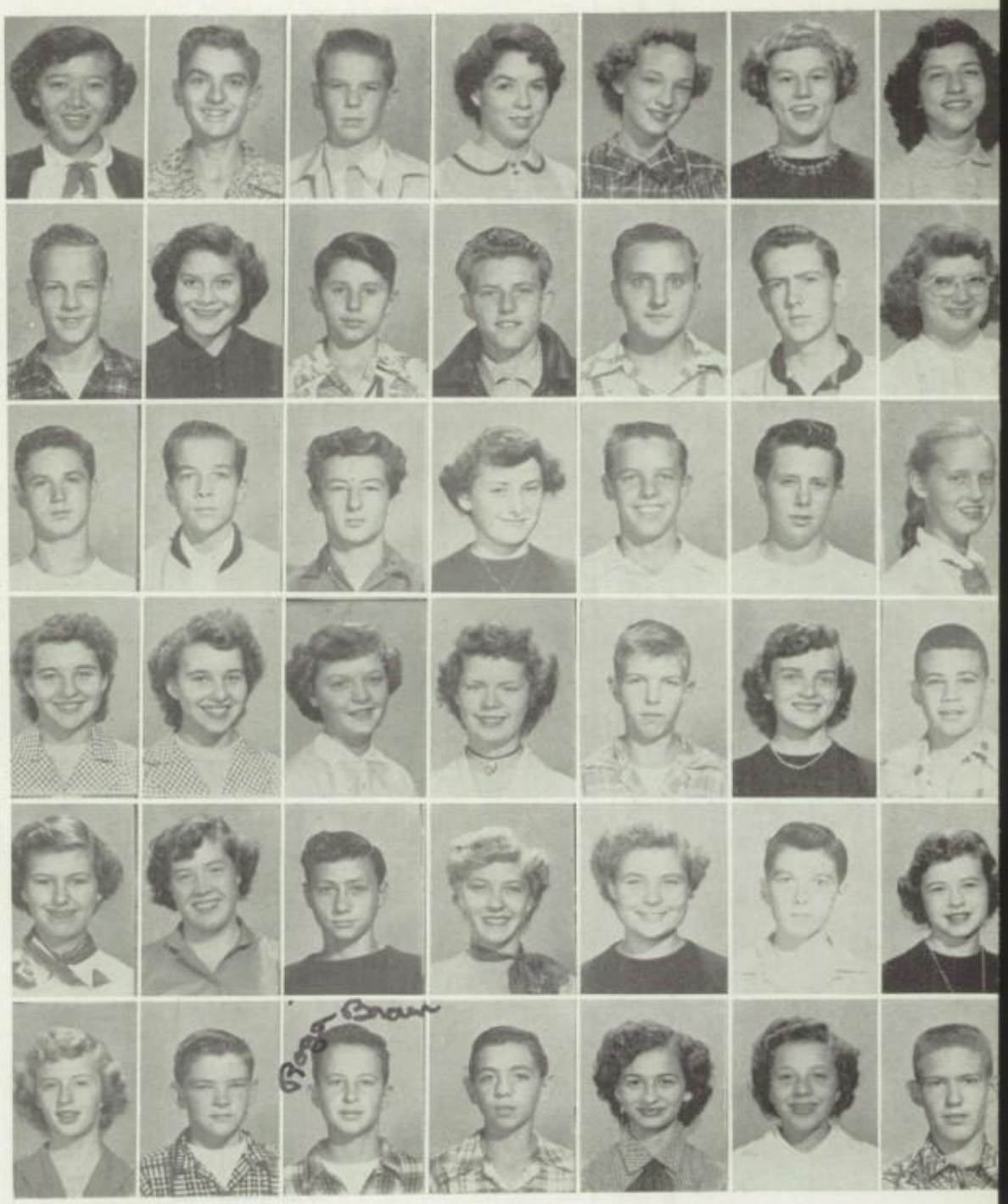

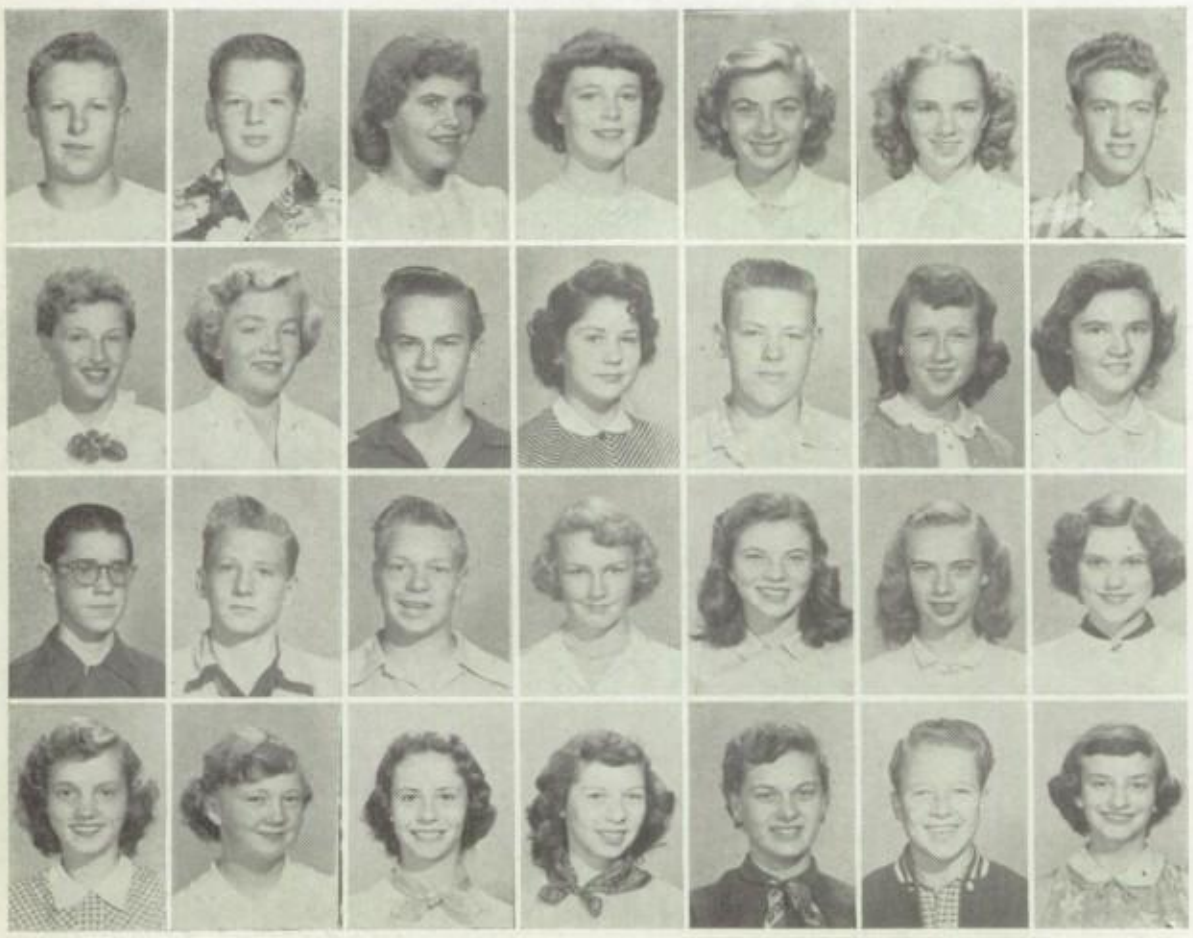

A9 (left to right) Row 1: Burkhart, Cahan, Call, Calverley, Capestro, Carney, D. Carpenter. Row 2: J. Carpenter, N. Carpenter, R. Carpenter, Carroll, Carter, Carter, Castillo. Row 3: Calvin, Charlton, Chipman, Christell, Christopher, Claubes, Clayton. Row 4: Cliff, Cochran, Coffee, Collins, Connor, Conrad, Cook.

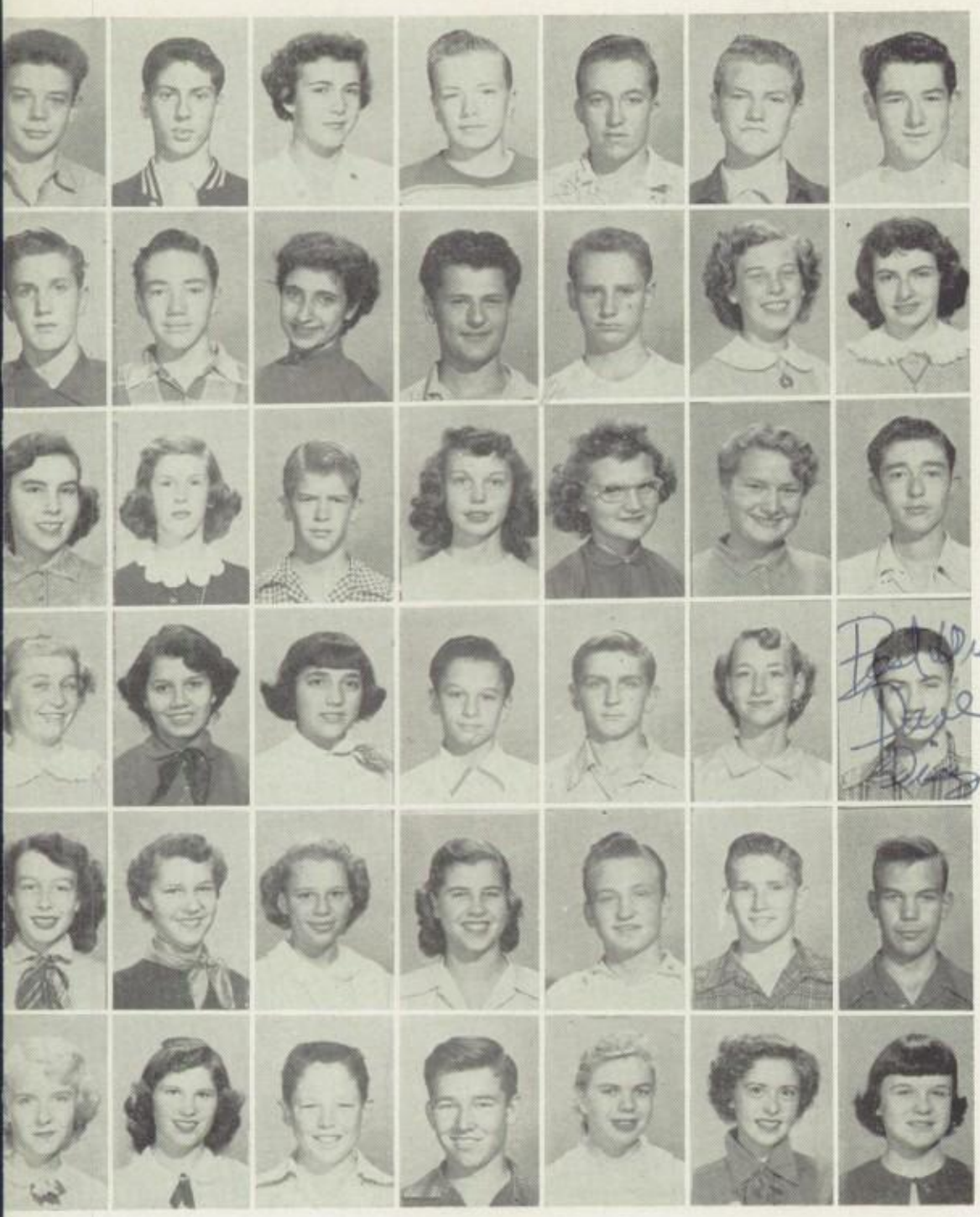

A9 (left to right) Row 1: Cook, Cooper, Corr, Cox, Craig, Cue, F. Cummings. Row 2: J. Cummings, Curtis, Curto, Curto, Dabov, Dahl, Davidson. Row 3: Davies, Dawson, Dearing, Dees, Degraffenreid, Degraffenreid, DeHaven. Row 4: DeKay, Delgado, DeRose, DeRosso, Deyczakowaki, DeYoung, Diaz. Row 5: Dickenson, Dilley, Dilley, Dillon, Dixon, Deeblar, Dorris. Row 6: Dorsett, Duckwall, Dunn, Eastman, Eckert, Edwards, Egan.

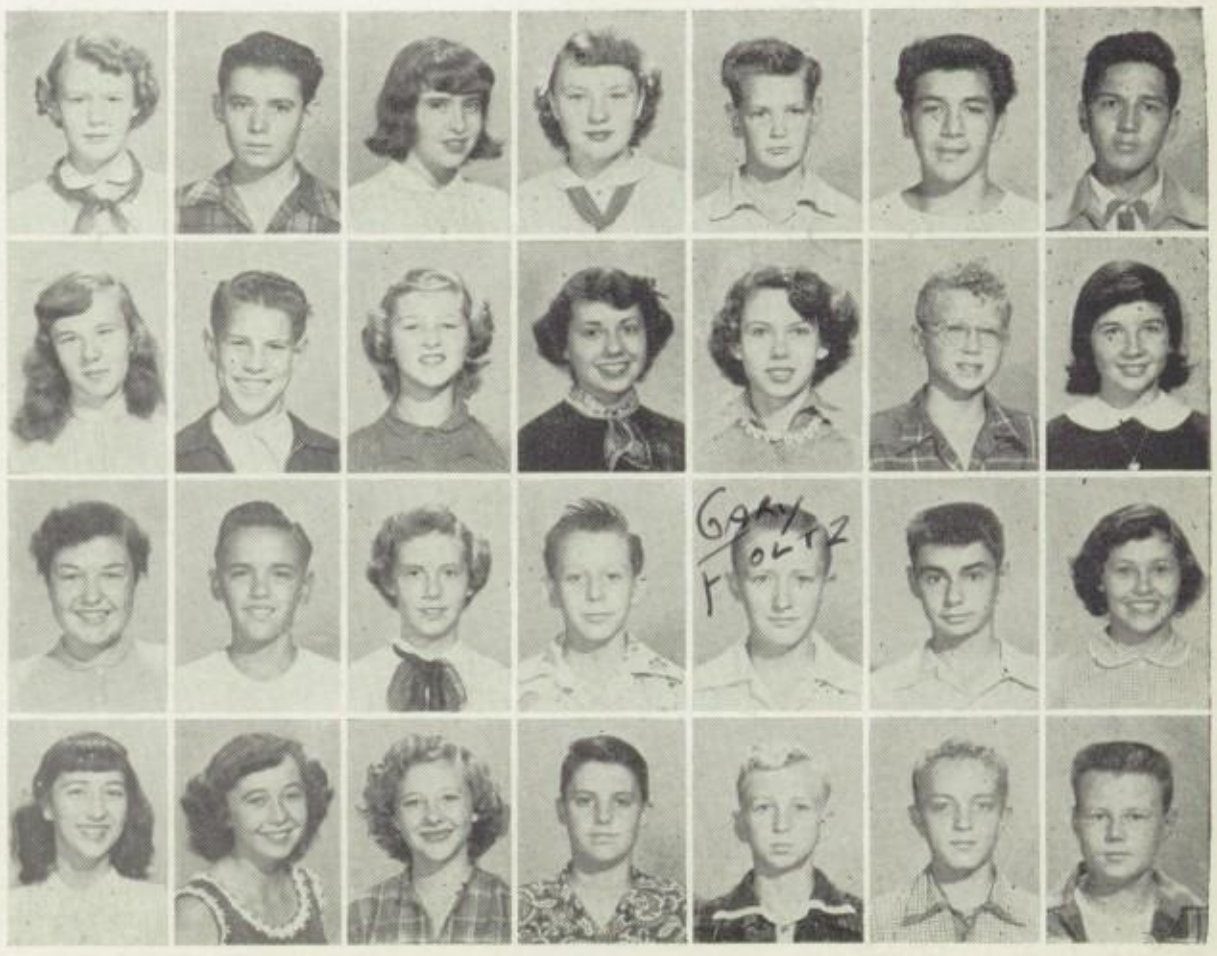

A9 (left to right) Row 1: Eisenhauer, Elder, Elkin, Erickson, Erkel, Escarcega, Escarcega. Row 2: Essig, Esslinger, Esterman, Farmer, Farren, Farrier, Ferguson. Row 3: Feruzzi, Fischer, Fiske, Flick, Foltz, J. Foote, N. Foote. Row 4: Fortner, Fowler, Frampton, Francisco, Frandsen, Fricker, Fry.

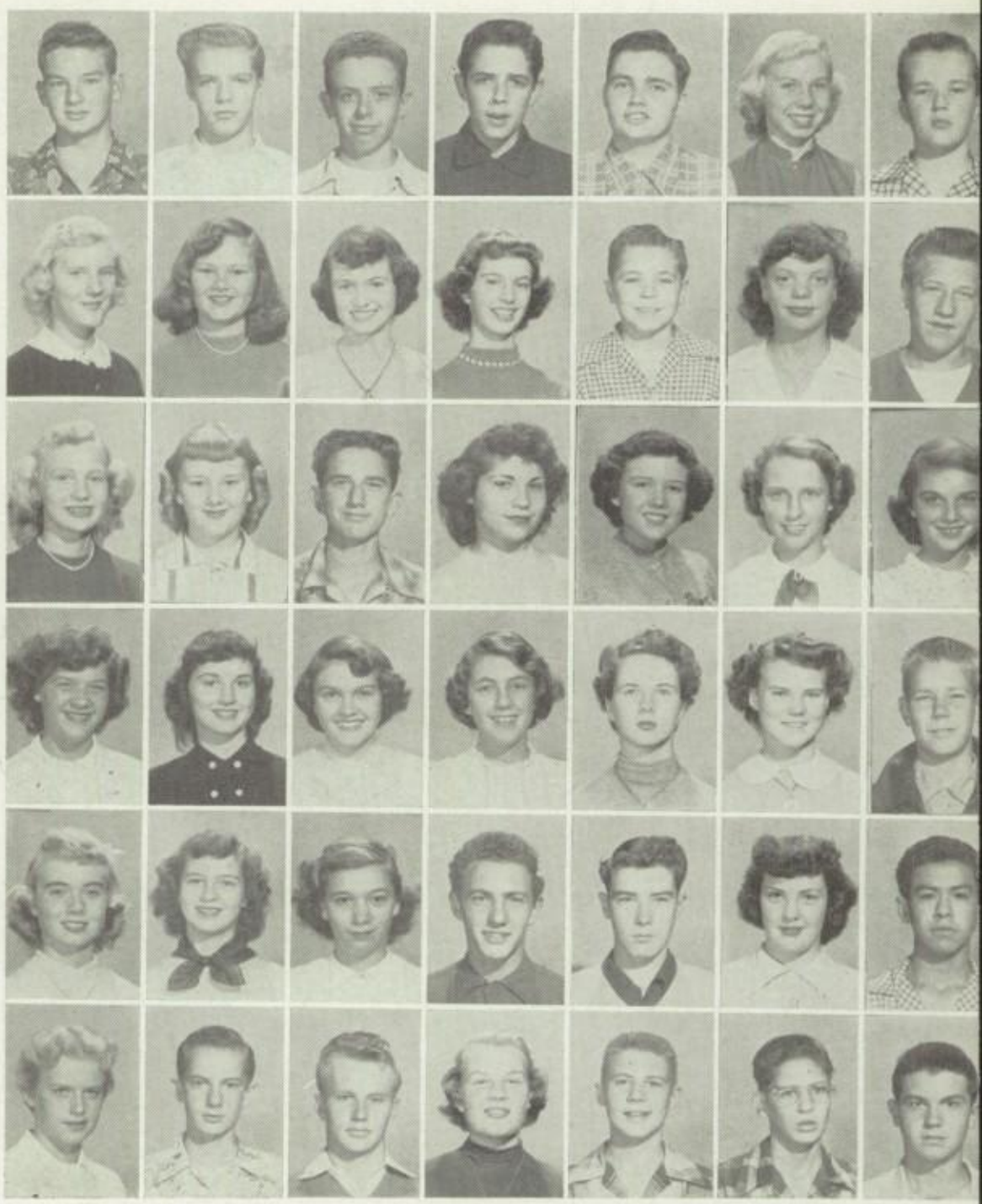

A9 (left to right) Row 1: Fryer, Gade, Gallagher, Gardner, Gates, Gattl, Gay. Row 2: Gemnnell, George, Gillespie, Gledhill, Golman, Gordon, Graybill. Row 3: Greminger, Grier, Grills, Gust, Guy, Gwyn, Haeger. Row 4: Halman, Hanford, Hansen, Hart, Harshman, Harte, Hawlish. Row 5: Hayde, Hedden, Hedrick, Heins, R. Henricksen, I. Henricksen, Hernandes. Row 6: Herring, Heylek, Hines, D. Hoffman, W. Hoffman, Holdren, Holland.

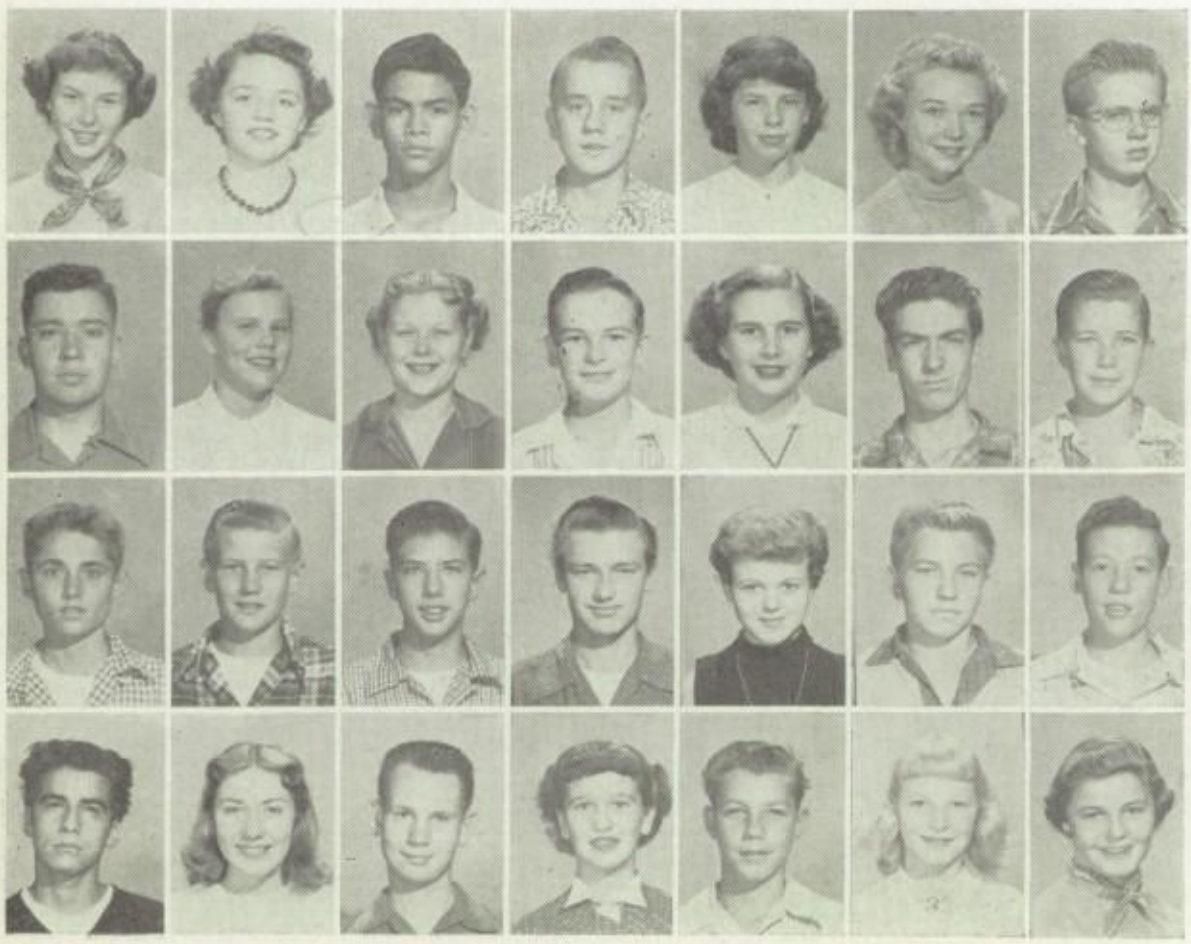

A9 (left to right) Row 1: Hollars, B. Hollems, T. Hollems, Holous, Holt, Holtham, Holtom. Row 2: Hopping, House, Howe, Hoffman, Humelbaugh, Humphry, Hundt. Row 3: Huntley, Imhoff, Imhof, Jackson, Jacobs, Jensen, Jessen. Row 4: Jiminez, John, F. Johnson, K. Johnson, S. Johnson, Jones, Kacer.

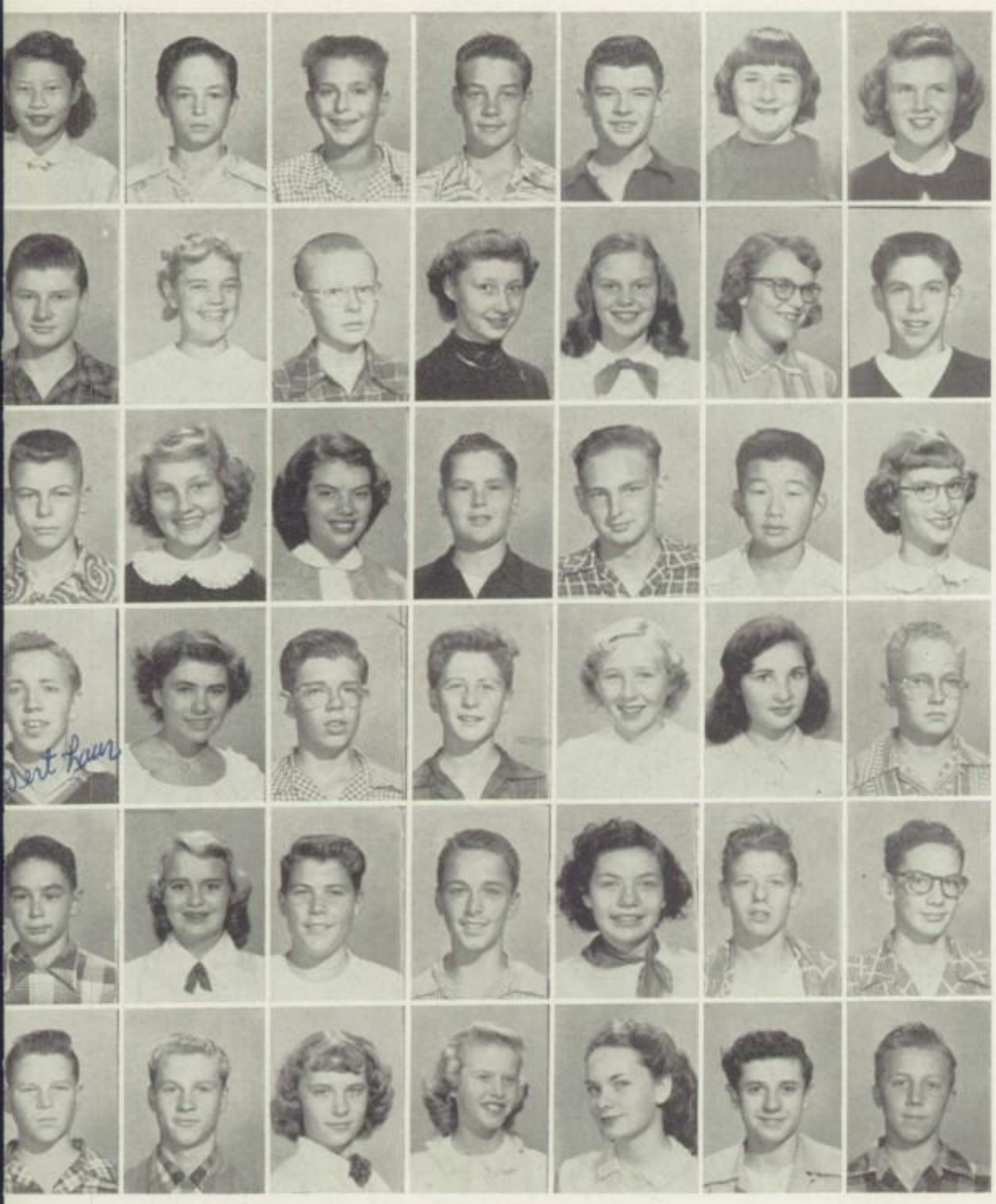

A9 (left to right) Row 1: Kam, Kamer, Kats, Kemp, Kennedy, Kerans, Kerby. Row 2: King, Kirkman, Kirkpatrick, Kline, Klingelberg,B. Knapp, B. Knapp. Row 3: Koch, Koehler, Kroger, Kruger, Landreth, Lang, Lat:as. Row 4: Laner, Lawrence, Laws, G. Lee, H. Lee, Leeman, Lehman. Row 5: Leibowitz, Leigh, Longenecker, Longo, Lopez, Lovell, Lozar. Row 6: Lukesh, Luzzi, Lynch, Lyon, McCarthy, E. McCarthy, McComas.

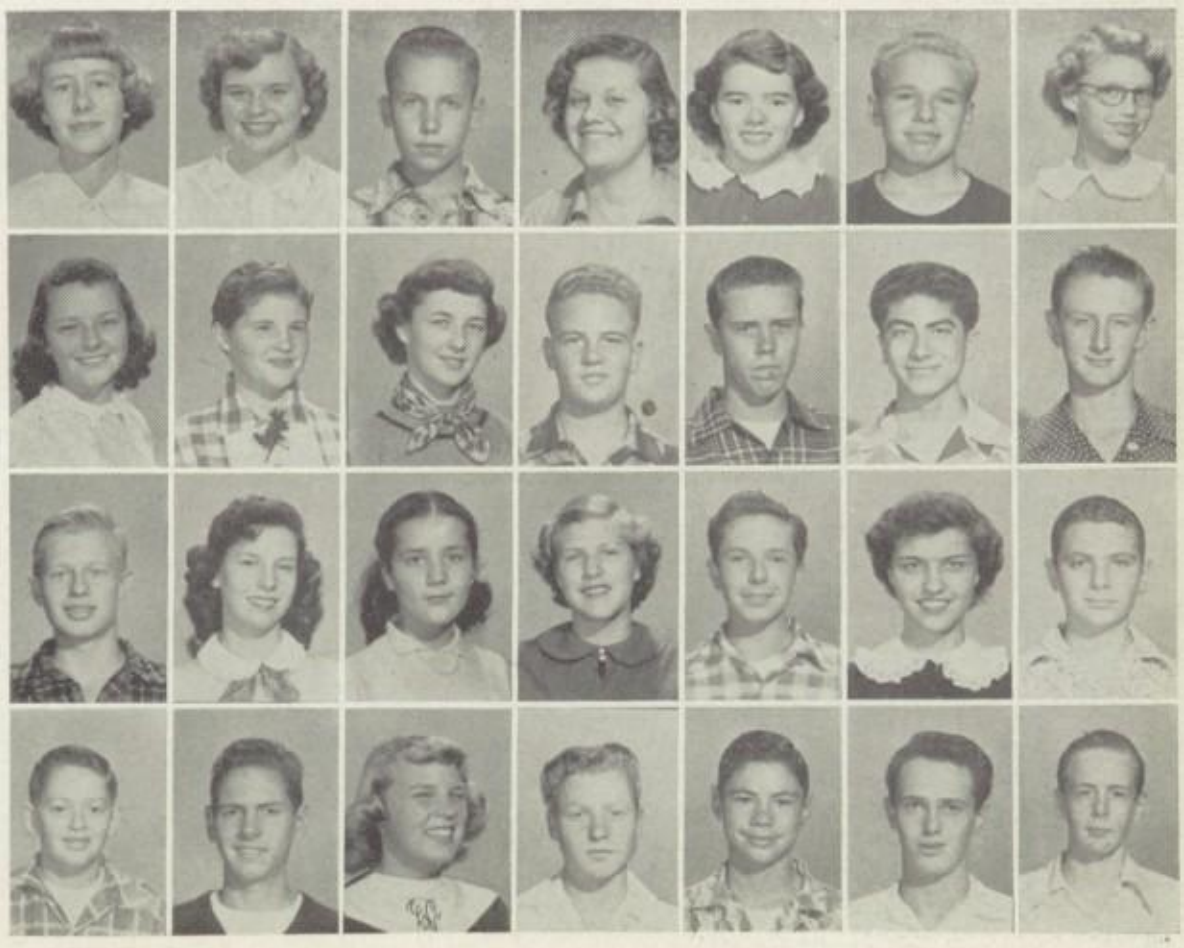

A9 (left to right) Row 1: McCornack, McCulley, McCurdy, McDowall, McGlarry, McGuire, McIntyre. Row 2: McIntyre, McMahon, McNabb, McHaughton, MacDonald, Maldonado, Mansheim. Row 3: Marchant, Marnell, Marquez, Martin, Marting, Mason, Masoni. Row 4: Mather, Mathews, Matzinger, Maxwell, Mayer, Maynard, Mendenhall.

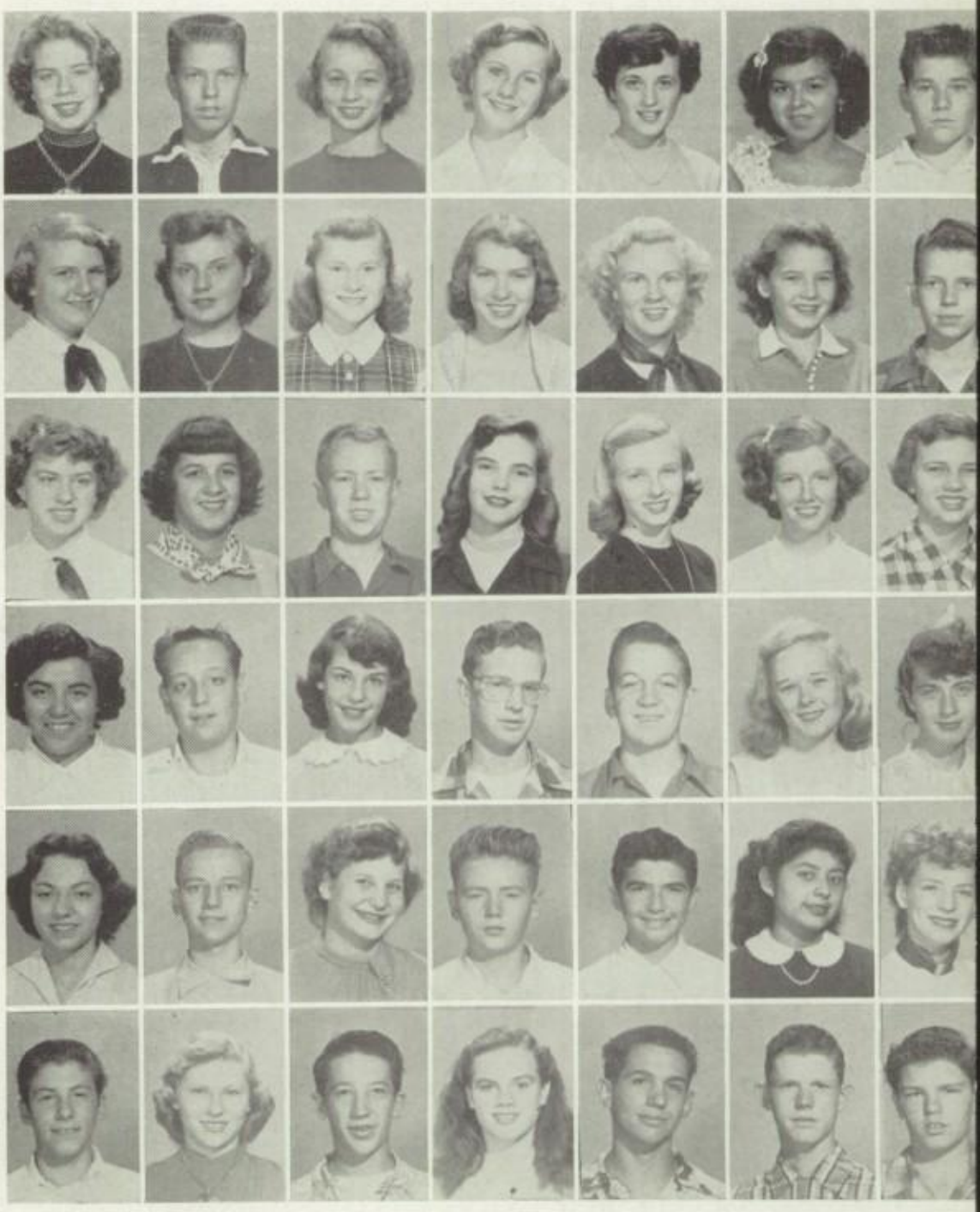

A9 (left to right) Row 1:Meyer, N. Miller, S. Miller, Moke, Monzello, Morales, Moran. Row 2: Morris, Morse, Moyle, Muller, Munk, Murphy, Murray. Row 3: Nash, Nau, Nelson, Neve, Noid, Noller, Norris. Row 4: Nuesca, Odiorne, Olivere, Ottesen, Ottoson, Page, Palmer. Row 5: Parisi, Paulson, Pearce, Pearson, Peltzman, Perez, Petrich. Row 6: Petrotta, Petty, Pickens, Pierce, Pieri, Plamondon, Poe.

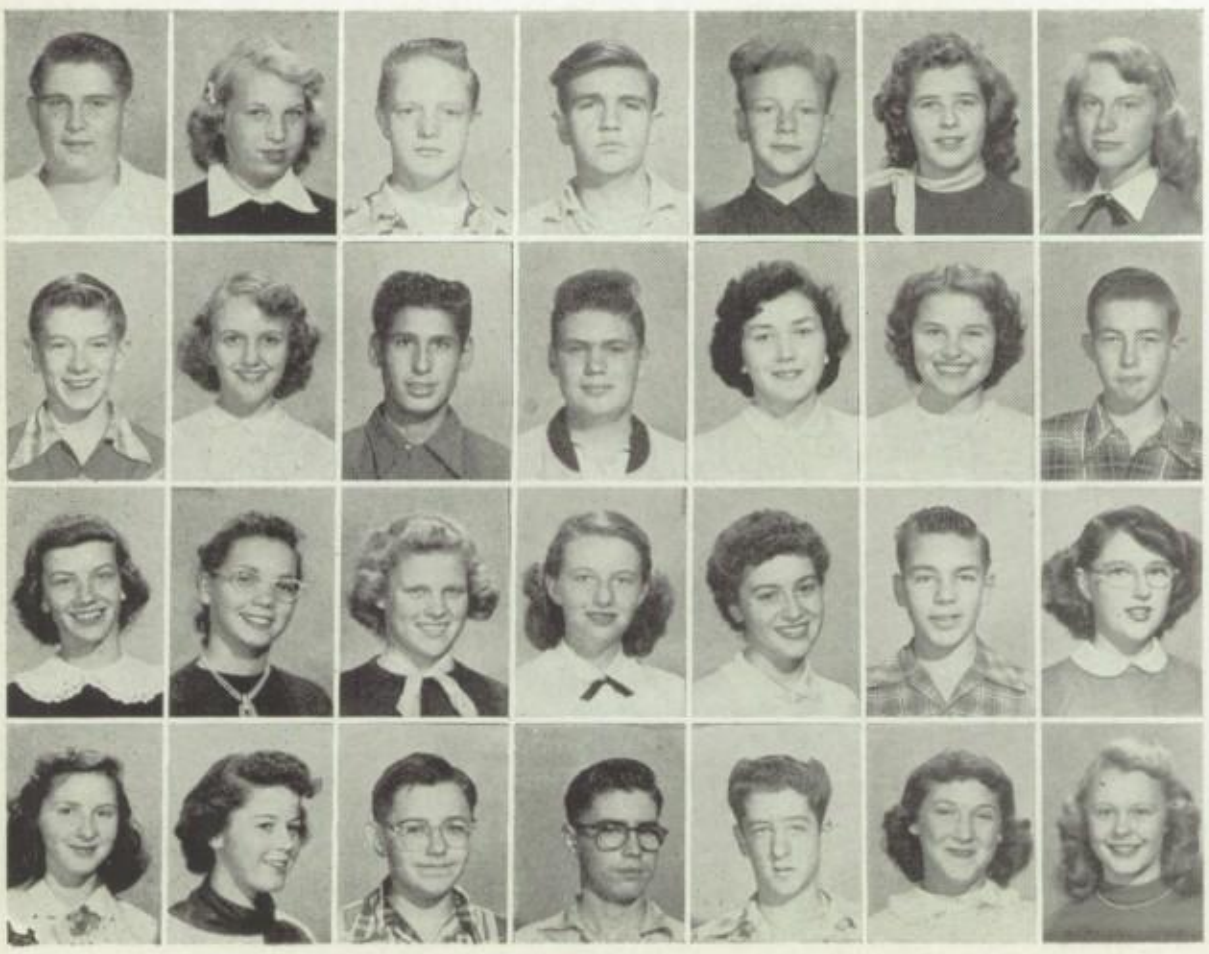

A9 (left to right) Row 1: Pomeroy, Porter, Priestly, Prince, Provines, Prouse, Quinn. Row 2: Rader, Rainville, Ramirez, Ramseyer, Rawson, Ray, Reader. Row 3: Reeb, Reed, Rhodes, Rhodus, Ribeiro, Rice, Richey. Row 4: Richmond, Riegler, Rissi, Rittman, Roberts, Robken, Rodgerson.

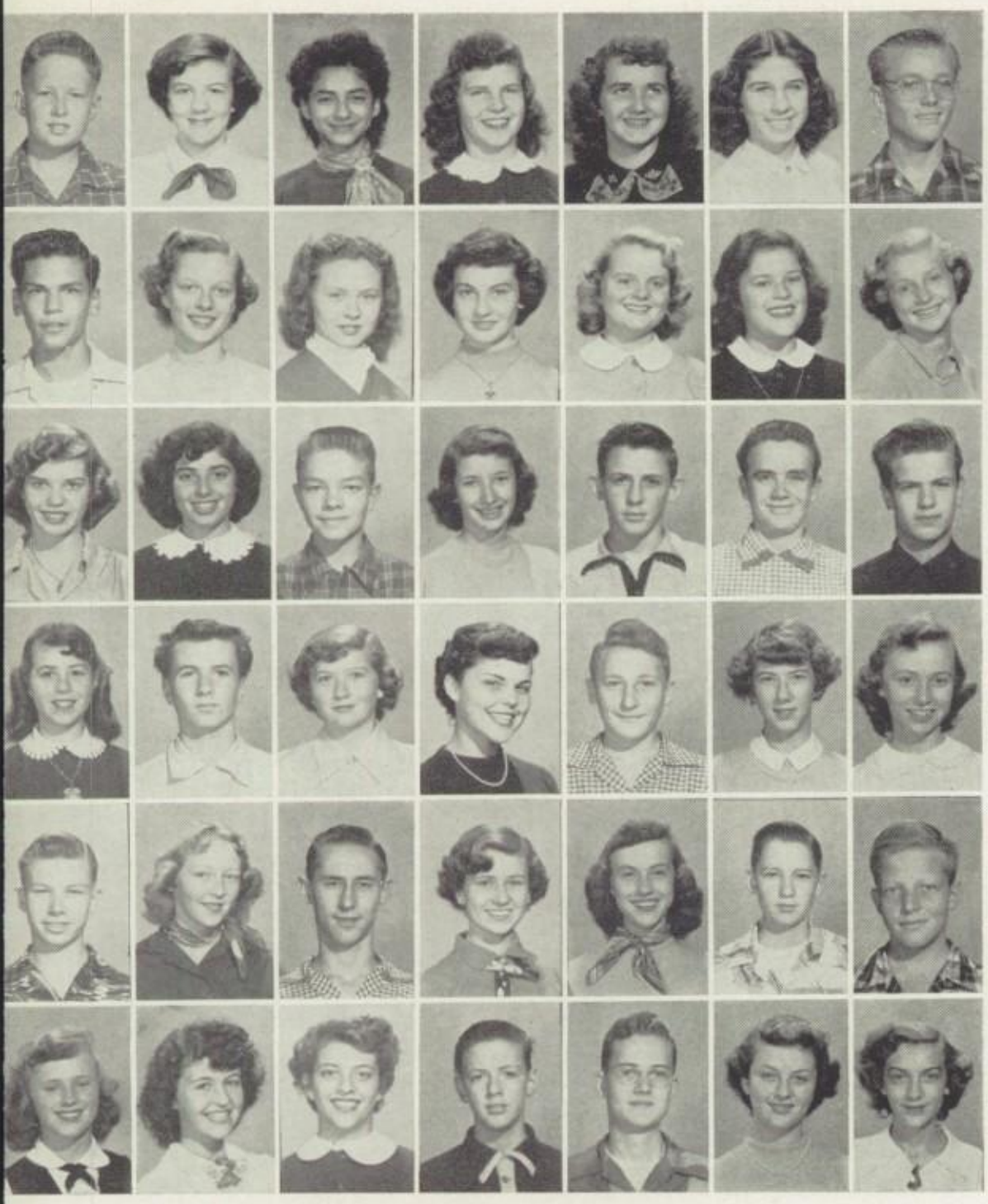

A9 (left to right) Row 1: Rose, Roylance, Salias, Sanderson, Sanateby, Sarullo, Sawyer. Row 2: Schiffilea, Schmitt, Schwendt, Secrest. Seixas, Sessler, Sharpe. Row 3: Shea, Sherman, Sherrard, Shipman, Shively, Shobe, Shollenberger. Row 4: Shurtleff, Simington, Simsarian, Sissel, Smartt, Smillie, B. Smith. Row 5: G. Smith, J. Smith, V. Smith, Smoyer, Somers, Somerville, Sorge. Row 6: Soule, Spector, Stanley, Staub, N. Steadman, P. Steadman, Sterrett.

A9 (left to right) Row 1: C. Stevens, L. Stevens, Stewart, Stokesbary, Stone, Stones, Story. Row 2: Straight, Stroner, Swan, Swarbrick, Sweeley, Tannons, Taylor. Row 3: Temple, Thomas, Thrasher, Titus, Tobes, Torres, Tolone. Row 4: Tudisco, Tunney, Urias, Usher, Valintine, Van Denburgh, Vogel.

Frank Urias.

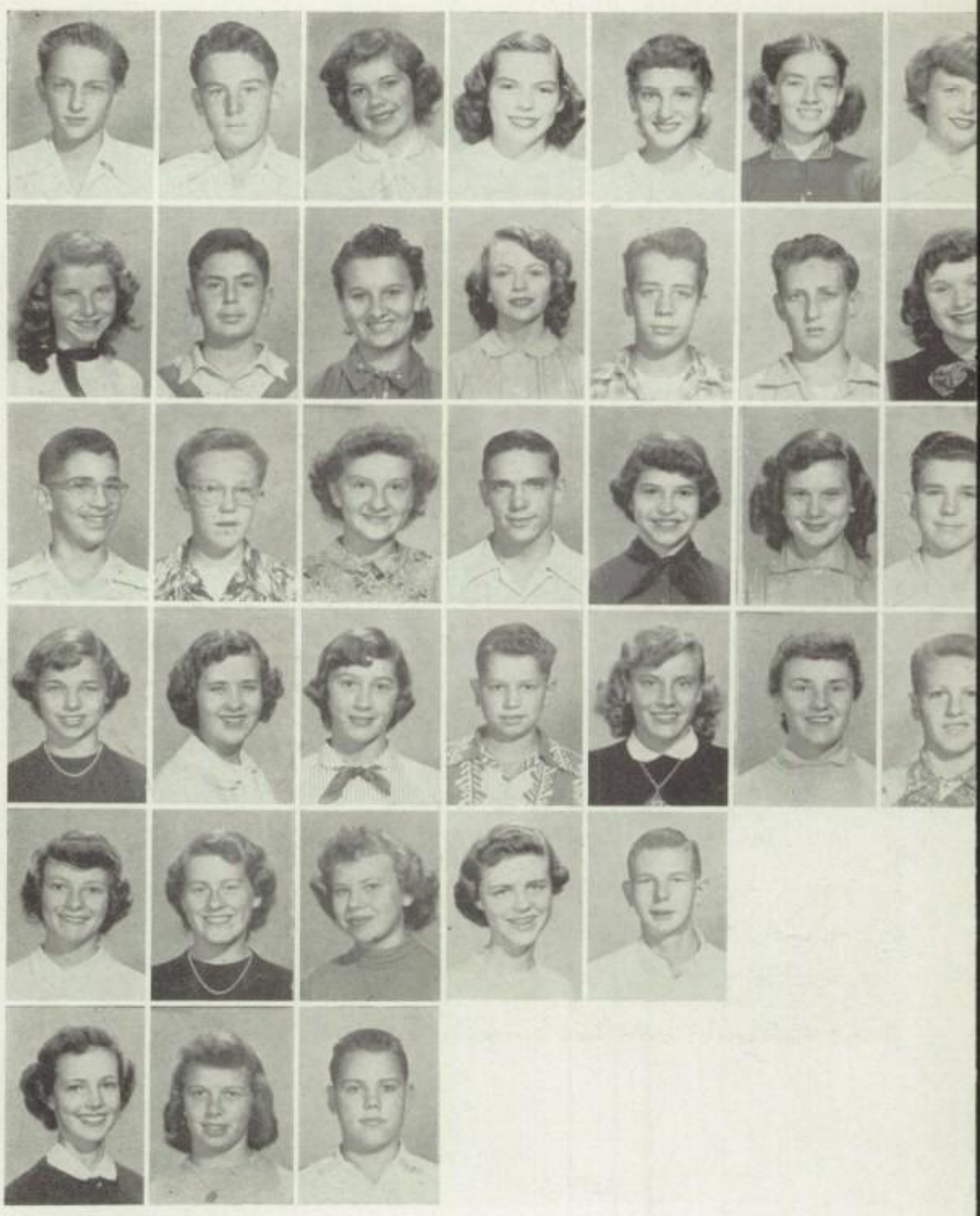

A9 (left to right) Row 1: Voll, Vollaire, Wagoner, Waldron, G. Walker, M. Walker, Wallace. Row 2: Wallis, Wallock, Walters, Warren, Washburn, Webster, Weidmann. Row 3: Wellenstein, Wells, Weston, Wheeler, White, Wilcox, Wilks. Row 4: F. Williams, G. Williams, M. Williams, R. Williams, Wilson, Winberg, E. Winkler. Row 5: L. Winkler, A. Winters, C. Winters, Winther, Wolford. Row 6: Woodburn, Woodward, Wooley.

And

MR. GRAY carefully explained to those fallen angels, BURT STOKESBARY (Pete) and MIKE CLARKE (Sam), that most worthy Moors could expect to reach the Pearly Gates. All of us were grateful to those "angels" for their part in the production of a sparkling talent show, "Heavenly Music".

RESERVED FOR THAT MOST WONDERFUL LETTER FROM THAT MOST WONDERFUL PERSON.

A HAPPY VACATION

Thanks

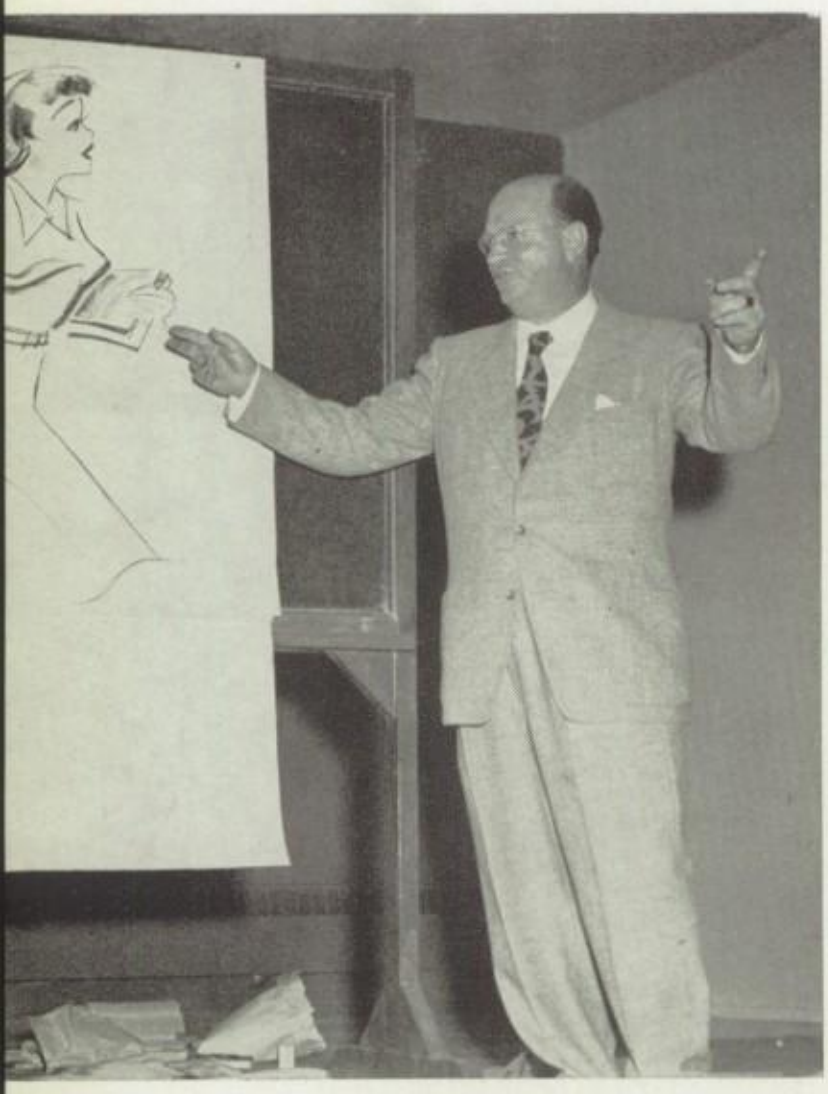

Jack Cannicott
(ever the artist)

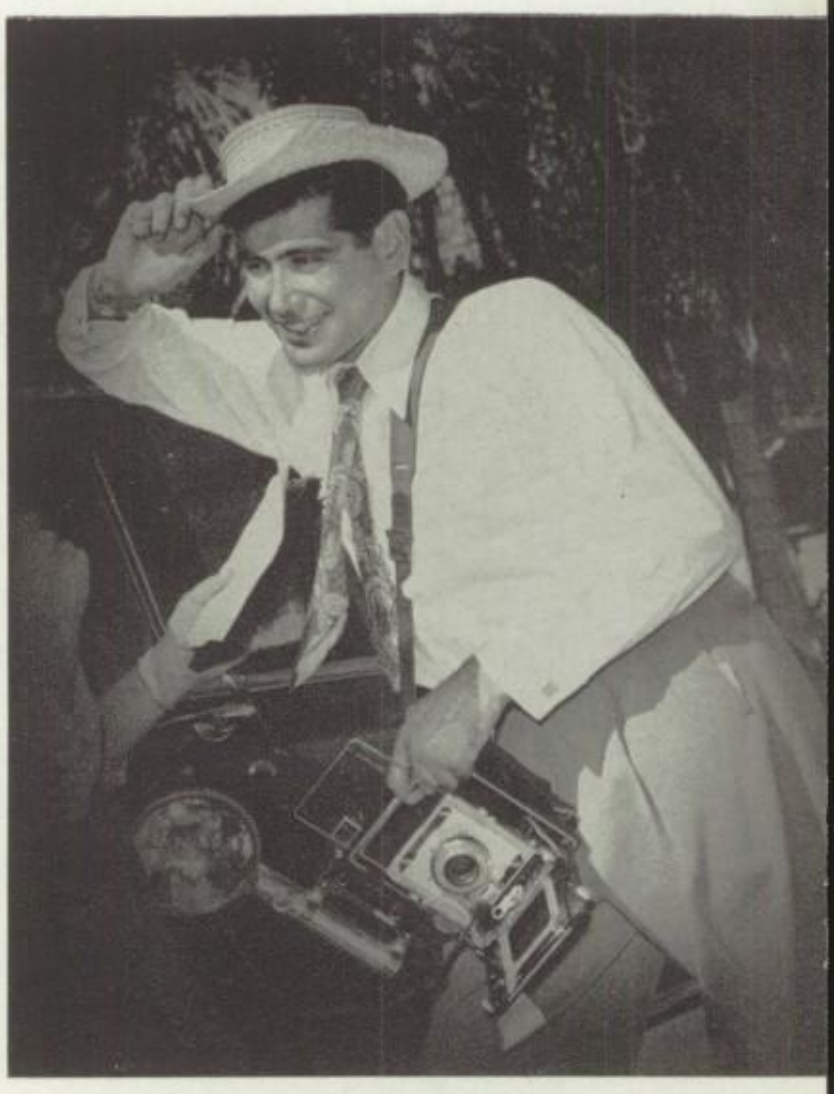

Tony Loya
(in pleasant repose)

The S. K. Smith Co., Citrograph Printers, Bindex, Macs' Printing, All Year Club, L. A. Chamber of Commerce, and all others who aided in the production of this book.

Having Trouble?

Acknowledgments 176
Activities—
Summer 149-153
Winter 63-65
Administration 23
Ads 177-196
Alhambra Staffs 32-33
Assemblies 115-116
Band 121
Baseball 127-128
Basketball 98-104
Board of Education 22
Boys' Federation—
Summer 114
Winter 36
Cafeteria Workers 31
Child Welfare 24
Clubs 79-97
Commission—
Summer 112
Winter 34
Counsellors 24
Custodians 31
Debate 38-39
Dedication 21
Departments 5-16
Dept. Sup. 22
Faculty 25-28
Football 42-51
G. A. A. 130-131
Girls' League—
Summer 114
Winter 36
Glee Clubs 120
In Memoriam 52
Inter-Club Councils 78
Library 29
Los Laureados 77
Majorettes 43
Moor Staff 37
Orchestra 121
Prize Snaps 30
P. - T. A. 29
Retirements 30
Scholarship 76
School Nurse 29
Score Page 129
Secretaries 24
Senior Play—
Summer 154-155
Winter 66-67
Song Leaders 43
Spring Sports 118
Stage Crew 40
Student Bank 40
Student Legislature—
Summer 113
Winter 35
Student Store 40
Summer Classes 157-174
Summer Seniors 137-148
Superintendent 22
Tennis 123-124
Track 125-126
Winter Classes 68-75
Winter Prom 117-119
Winter Seniors 57-63
Yell Leaders 43

MENGEL and ASHBURN'S

Combine to Bring You

exciting new Fleetwood!

- **New Taffy Mahogany Finish**
- **Center-Guided Drawers**
- **Plate Glass Beveled Mirrors**

It's new . . . it's exciting . . . and it's famous Mengel furniture that's long on looks, but O so short on price! 3 pieces complete: full size panel bed, 4-drawer chest and 6-drawer double dresser with 40x30 in. mirror.

Bed, Chest, and Double Dresser

$259.95

Name You Own Credit Terms

Modern Bookcase and Bed in One

- **Dovetailed Construction**
- **Hand Rubbed Finish**

The triple dresser has a surprisingly large amount of storage space—and so does the bookcase headboard. Beveled plate glass mirror on dresser measures 44x30 in.

$239.90

ASHBURN'S

COMPLETE HOME FURNISHERS

410 EAST MAIN ST - OPEN EVENINGS - ALHAMBRA

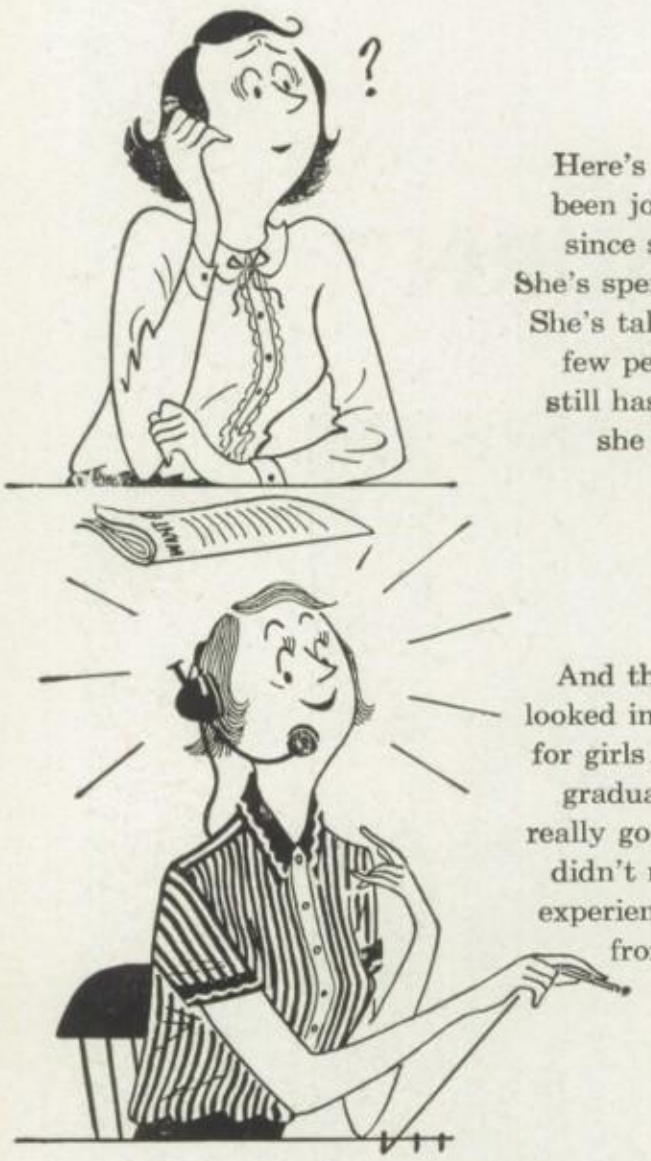

Here's Mary who has been job hunting ever since she graduated. She's spent a lot of time... She's talked with quite a few people...but she still hasn't found a job she really likes!

And this is Sally. She looked into telephone jobs for girls...and right after graduation she had a really good job...one that didn't require previous experience and paid well from the start.

So why don't you ask your job counselor at school to tell you more about the many advantages you'll find in telephone work...or come in and talk with one of the friendly employment counselors at Pacific Telephone!

Pacific Telephone

LAMPS and SHADES

Rapelje Electric

LIGHTING FIXTURES

AT 2-6739

426 W. Las Tunas San Gabriel

Aero

Luggage

EXTENDS BEST WISHES
TO THE
CLASS OF '53

Luggage By
★ SAMSONITE
★ SKYWAY
★ OSHKOSH
★ ATLAS

AERO LUGGAGE
HOUSE OF FINE GIFTS

24 E. Main Street Alhambra

VALLEY NATIONAL BANK
OF ALHAMBRA

"THE BANK OF PERSONAL SERVICE"

TWO OFFICES

Main Office
44 W. Main St.

9th and Valley Office
855 Valley Blvd.

AT 9-3534

Athletic Alhambra Youth

Another beautiful Alhambran engraved by the

LOS ANGELES ENGRAVING CO.

418 East Pico Phone Richmond 5186

Write **JACK CANNICOTT,** manager of the yearbook division, for particulars on the **Cannicott Publications'** unique service.

CONGRATULATIONS

Your 1953 ALHAMBRAN Cover

Was once again produced by

The S. K. Smith Company

5260 W. 104th Street

Los Angeles 45 California

DEDICATED TO QUALITY COVER MAKING

SINCLAIR PRINTING COMPANY

COMMERCIAL PRINTERS

Phone
AT 2-3123

40 North Garfield Ave.
Alhambra, California

IT'S TIME TO EAT

— at the —

R & H CAFE

29 S. Garfield Alhambra

OUR BEST WISHES . . . . . .

Mutual Building
AND LOAN ASSOCIATION
of Alhambra

10 SO. FIRST ST. —o— AT 9-4356

THE GANG WAS THERE—BUT WHERE WERE YOU?

Anthony Loya Studios

Official Photographer for 1953 Alhambran

5175 Whittier Boulevard Phone AN 5003 **Los Angeles**

GOOD LUCK TO OUR FUTURE CITIZENS . . . . .

—from

ANDY ANDERSON

INSURANCE AGENCY

1420 S. Garfield AT 4-2456

Alhambra

R. R. HUGGINS COMPANY

SERVEL ALL-YEAR AIR CONDITIONERS

Phone AT 1-0083

1015 E. Main St. Alhambra

ATlantic 9-5244

Matthews

DRAPERY COMPANY

933 East Main Street Alhambra

OUR CONGRATULATIONS AND BEST

WISHES TO ALL OF YOU

CAMPUS Shops

"FIRST IN STYLE AND VALUE"

LANZ

ORIGINALS

AT 4-4450

121 E. Main St. Alhambra

"Famous"

HERFF-JONES CLASS RINGS

Local Representative
ROY C. BROWN

Commencement Announcements
Correct Personal Cards
Club Pins—Medals

A. R. DANKWORTH, Inc.

Los Angeles 17
1414 West Seventh Street

San Francisco 8
126 Post Street

THAD HARVEY

INSURANCE

•

(Opposite High School)

321 W. Main Street — AT 4-5026

Alhambra

ATlantic 2-1283
CUmberland 3-2525

Alhambra Florists

601 E. Main Street
Alhambra, California

KNOWN FOR VALUES

W. T. GRANT CO.

201 E. Main — Alhambra

Let Your Furniture Say "Nice Things About You"

John White

MAPLE STORES

1010 E. Main St.
Alhambra, Calif.
ATlantic 2-4623

BUDGET SHOP
1753 W. Main St.
Alhambra, Calif.

You Made It!

CONGRATULATIONS

Vandermast's

FOR MEN AND BOYS

210 E. Main St. AT 4-9442

Musically Yours

PEDRINI'S

230 W. Main Alhambra

Doris—Ray—Bob

Lowry Electric

—ELECTRICAL CONTRACTOR—

8425 Las Tunas San Gabriel

AT 4-4475

You are Cordially Invited to

Reed's Maple House

Beautiful Maple Furniture
Appropriate Accessories
Dainty Knick-Knacks
Decorative Ideas
Reasonable Prices

909 W. LAS TUNAS DRIVE
SAN GABRIEL
(1 Block East of Alhambra)
Hours 9:30 to 5:30
Open Monday and Friday Evenings
Parking Area

ATlantic 4-0664

COLOR HAVEN

Paint and Wall Paper Co.

National and Dutch Boy Paints

Rental Equipment—Free Delivery

We Recommend . . . .

PROFESSIONAL WORKMANSHIP

716 W. Main St. AT 1-6187

Corner Atlantic and Main

Underwood Typewriters

Sundstrand Adding Machines

ALHAMBRA TYPEWRITER SHOP
39 SO. GARFIELD, ALHAMBRA

—26 Years in Alhambra—

Gifts Stationery

39 S. Garfield AT 2-4831

THERE IS AN OLD CHINESE PROVERB .....

"Great Minds discuss ideas.
Average Minds discuss events
Small Minds discuss people."

CLASS OF '53 - - - - - LET'S DISCUSS IDEAS!

TWO STORES TO SERVE YOU—

44 East Main St.
ALHAMBRA

9575 Las Tunas Dr.
TEMPLE CITY

Gilbert Kell
men's wear

CONGRATULATIONS...

Graduating CLASS of '53

T. Lyell Puckett

YOUR FRIENDLY Ford DEALER

40 Years Serving San Gabriel Valley

LANE

CEDAR CHESTS

It's truly the "Gift that gathers more gifts" and will keep those treasured possessions ever safe from dust and moths.

HOME FURNITURE CO.

45 E. Main Street Alhambra AT 2-3111

Andy Jensen's Wheel Shop

Schwinn Sales — English Bikes Service

CONGRATULATIONS CLASS OF'53 . . . . . .

GRISWOLD'S CORSET SHOP

Maternity Apparel
AT 2-5382

Lingerie—Accessories
102 W. Main St.
Alhambra

CONGRATULATIONS TO THE CLASS OF '53

Try our lay away plan

TURNER, STEVENS & TURNER

Main at Almansor — The last ones to let you down. S. S. — Little Stone Church

Start Clean

MIDWICK DRUG CO.

H. C. HELDRICH

"Your Friendly Prescription Pharmacy"

949 W. Valley Blvd. AT 2-2624
At Atlantic Blvd. AT 2-4914

FREE DELIVERY
Alhambra, California

COMPLIMENTS OF . . . . .

Viclee's

Garfield & Main

Jumbo-burgers — Fountain Service

Toby Heeb Sporting Goods

Distributors for

WILSON—VOIT—SPAULDING

•

AT 1-5314 110 W. Main St.

Alhambra

Alhambra Printers, Inc.

226 West Main Street

AT 9-4311

ALHAMBRA-KIZER BUSINESS COLLEGE

242 West Main Street
AT 2-1445

ALL BUSINESS SUBJECTS

Employment Cooperation

Day and Evening Classes

A-1 Upholstery

COMPLETE INTERIORS

New Furniture and Re-Upholstering

Victorian—French 18th Century—Provincial—Modern

Draperies—Valances—Cornices—New Carpets—Rugs

AT 0-4366

8722 E. Las Tunas Drive San Gabriel, California

CONGRATULATIONS CLASS OF '53

Thelma Edmunds

Corset & Apparel Shop

ATlantic 4-4361

HOSIERY—LINGERIE—SCIENTIFIC FITTINGS

Nelly Don Dresses

4 West Main Street Alhambra, Calif.

B. L. Hoag, Inc.

DE SOTO—PLYMOUTH

707 W. Main Street Alhambra

AT 2-4178

COMPLIMENTS OF . . . . . .

Peters Shoe Store

AT 9-2163

220 E. Main St. Alhambra

Congratulations

CLASS OF '53

YOUR PAST ACHIEVEMENTS ARE HIGHLY COMMENDABLE
YOUR **FUTURE** IS UNLIMITED

Woodruffs *Mens Store*

28 W. Main St.
ALHAMBRA

9616 Las Tunas
TEMPLE CITY

Just Across the Street

MILLER
FLOWER SHOP

Bewley Allen Co.
Cadillac PONTIAC

801 East Main Street

Alhambra, California

Bob
It's been nice knowing you this year. Have fun this summer. I hope I will see you next semester
Darryl Prichard

OUR BEST WISHES
to the
CLASS OF 1953

Stoppel's Store For Boys

The Only Exclusive Store for Boys
In San Gabriel Valley

NATIONAL BRANDS
Sizes to 20

Las Tunas at Temple City Boulevard — Temple City

To a Teen's Taste

Anybody who is anybody knows that the sportswear, separates, and dresses in NASH'S Teen Shop are practically perfect . . . . and why not? They carry your favorite fashion magazine labels and are designed just for you!

36 West Main Street — AT 9-5275

Nash's of Alhambra

Congratulations to the Graduates of 1953

ALHAMBRA'S FINEST
JEWELRY STORE

Stedmans

HAVE YOU USED YOUR $2.00
FREE PURCHASE CERTIFICATE?

110 E. Main Street at Stoneman AT 4-0484 ALHAMBRA

TYPEWRITERS
Adding Machines

Students of Alhambra:
We cater to your needs

Drop in to see us

J. A. Freeman & Co.

238 West Main Street
Alhambra, California

R. H. PFEIFFER, Mgr. AT 2-5163

CONGRATULATIONS
to the
CLASS OF '53

JONES
DONUT
SHOP

325 N. Main Across the Street

A.W. Driver
Furniture
Alhambra

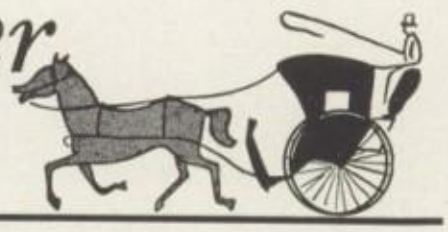

445 W. Main St.
(Across from Library)

Distinctive Home Furnishings
Maple . Cherry . Pine . Birch . Mahogany

GIFTWARE — LAMPS
Carpets

— Pen pal —

MR. KATSUYA KONDO
c/o NÓGYO - SHUKENJO
NÜSHÜNASNNO - MACHÜ
TOCHÜGÜ - KEN, JAPAN

Congratulations

DOWNER'S

MEN'S AND BOYS' APPAREL

125 E. Main

Alhambra

OUR HEARTY BEST WISHES . . . . . .

CLASS OF '53

from

Fisher's Drug Store

Cosmetics Prescriptions

Temple City

Patten-Blinn Lumber Co.
SINCE 1880

Since 1880

Bicycles—Models—Engines—Hand Tools

ALHAMBRA WHEEL & HOBBY SHOP

English Motorcycles—Mustangs

Model Supplies

14 S. Third

AT 4-7475

ALHAMBRA OFFICE SUPPLY

the Stationery Shop

112 West Main Street
Alhambra, California

The Bun 'n Burger

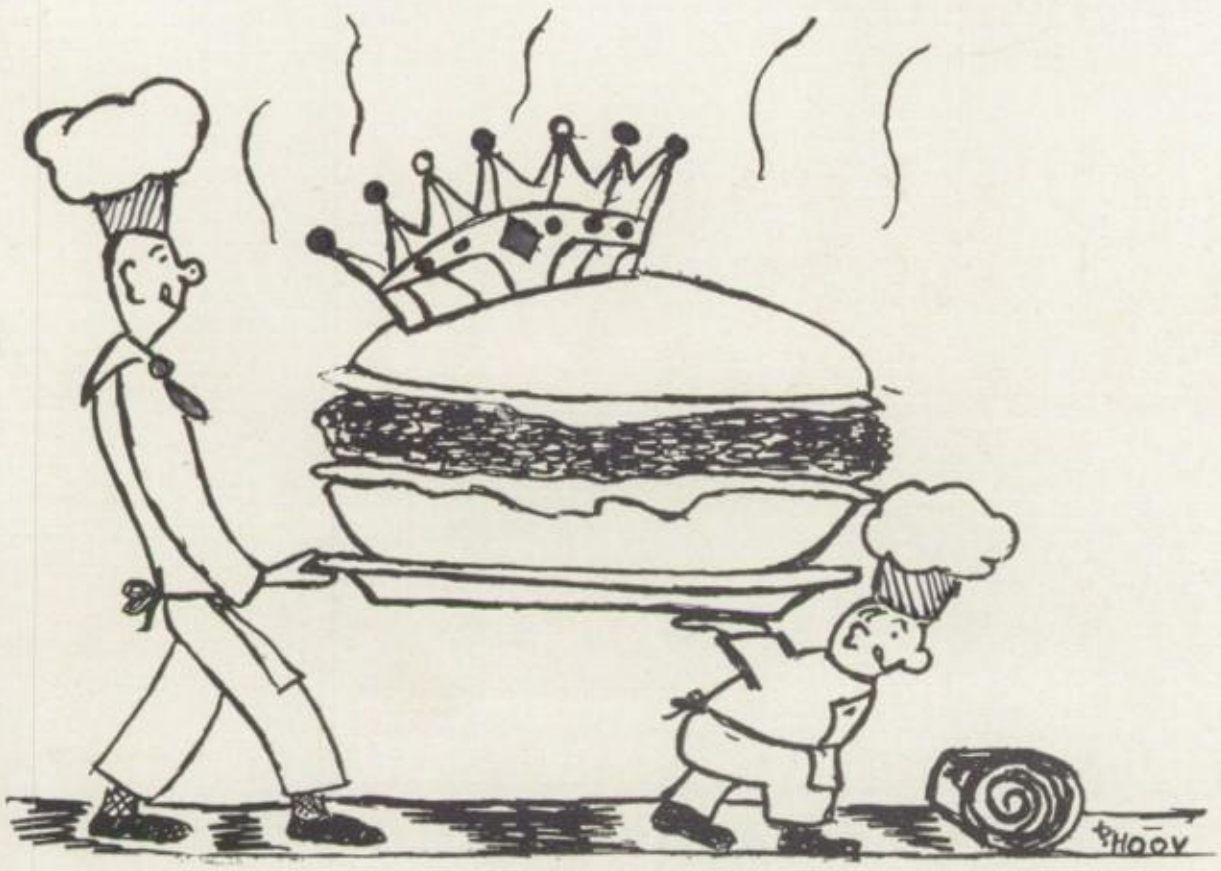

Where the HAMBURGER is KING

SINCERE CONGRATULATIONS TO THE CLASS OF '53

We Specialize in Engagement and Wedding Rings

Lawson's

JEWELERS FOR 2 GENERATIONS

111 East Main Street — Alhambra — Phone AT 4-1902

CLASS OF '53 . . . . . .

MAY SUCCESS BE IN THE PATHWAY OF YOUR FUTURE

MacNAB

General Tire Service, Inc.

534 W. Main St. — Alhambra

GREETINGS TO THE GRADS—

J. C. Naylor Co.

INSURANCE

405 W. Valley Blvd.
Alhambra, California

George clemens — AT-94081
Bill Stanton — AT-91453 —

Cosmetics
Soda Fountain
Vitamins

☆

ALHAMBRA'S
PRESCRIPTION
PHARMACY

☆

Fast Photo Finishing
School Supplies
S&H Green Stamps

McKay's Drug Store

PRESCRIPTIONS

COR. THIRD & MAIN STREETS ALHAMBRA, CALIF.

FREE DELIVERY TEL. ATLANTIC 9-3744

Alhambra Recreation

BOWL FOR FUN AND HEALTH

ALHAMBRA'S FINEST
FINE FOODS

Charles Granach
611 W. Main Street

Art Weiner
AT 1-7823

BEST WISHES — LOTS OF LUCK
TO THE CLASS OF '53

Ken-Mar Malt Shop

520 W. Main Street

TO THE CLASS OF '53 . . . . .
CONGRATULATIONS

Fergie's Hobby Shop

19 S. Garfield

AT 1-1196 Alhambra

The Alhambra Camera Shop

THE LEADING CAMERA SHOP IN THE VALLEY

Max J. Bruensteiner
127 W. Main Street

Alhambra

AT 2-6365
CU 3-2590

CONGRATULATIONS!

Graduating Seniors

Bob

Braggs

too much!!

FASHION FIRST

San Marino | Temple City | Alhambra

YOUR "SEVENTEEN" FASHIONS
ARE FEATURED AT—

Garland's

Phone AT 1-6222 — 9 W. Main

ALHAMBRA

Mark's Fabrics

FOR BETTER YARDAGE
AND DRAPERIES

11 West Main — AT 14385

Alhambra

Prompt—Courteous
Confidential Service
$50.00 to $1,000.00
Automobile or Furniture

COMMUNITY LOAN SERVICE

CONTRACTS REFINANCED
PAYMENTS REDUCED

Reserve your loan by phone
ATlantic 2-1661
CUmberland 3-1315
15 So. Garfield Ave.
Alhambra, California

YOUR PET HEADQUARTERS

- BIRDS—PUPPIES—TROPICAL FISH -

INSECTICIDES—FERTILIZERS—GARDEN SUPPLIES

McCormick's Pet & Garden Stores

529 W. Main — Alhambra — AT 9-4393

Phil Woodward
1952 SEPTEMBER
1952 OCTOBER
1952 NOVE
1953
JANUARY
1953
FEBRUARY
B. GAY
EASTER PARADE

B.GAY
1952
A. Palmatier
DECEMBER
1952
JULY
VONNIE
MARCH
Phil Woodward
Vonnie
JUNE
1953
MAY
1953
AUGUST
1953